# The Clipper

1954

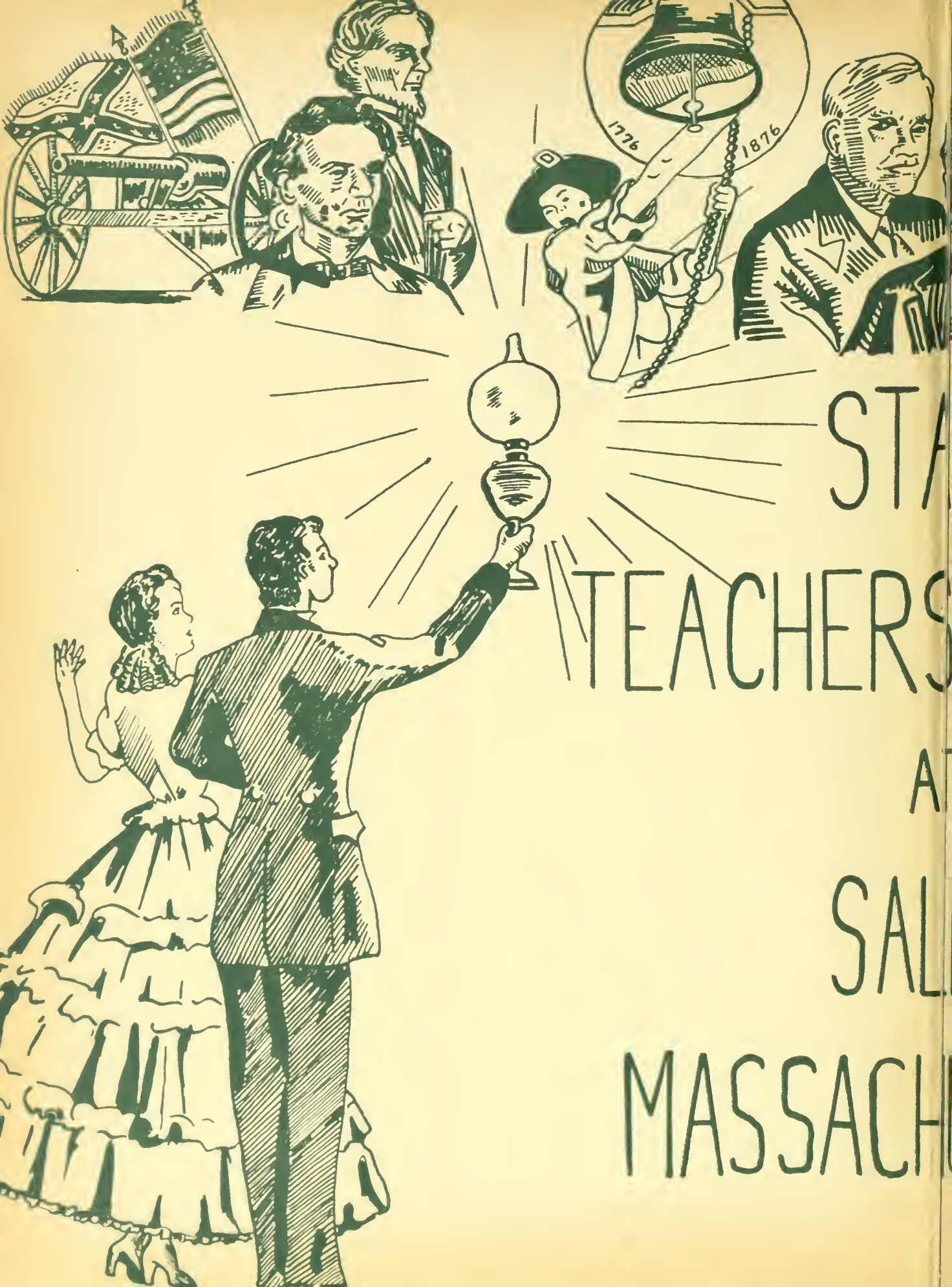


STA
TEACHERS
A
SAL
MASSACH

TE
COLLEGE
EM
USETTS

Digitized by the Internet Archive
in 2014

https://archive.org/details/clipper1954sale

# The Clipper

Published by the Class of 1954

of the

STATE TEACHERS COLLEGE

at

SALEM, MASSACHUSETTS

# Divisions

Dedication
Faculty
Administration
Seniors
Features
Undergraduates
Clubs
Athletics

Dedicated

with

Admiration and Respect

to

Our Leaders

Edward A. Sullivan

President 1937-1953

# President's Message

I like to think that "Vaya con Dios" became a popular song not only because of the poignant melody to which the lyric was written but also because of the significance of the title whose translation, as you know, is "Go with God." I believe that every man is inherently religious; and that, therefore, something in him responds to supernatural allusions. However depraved he may become, the instinct to acknowledge the dominion of a Creator is a motivating factor in his life. There are exceptions, of course, like Ingersoll and Shaw and Stalin, but I sometimes wonder about them; I wonder if their materialistic mouthings were nothing more than abortive attempts to stifle the ululations of a tortured conscience.

There are many equally impressive valedictories in other languages. Not the least striking is our own "Goodbye," which is a contraction of "God be with ye." In this short message I am trying to say farewell, but I want to express more than is contained in such phrases as "Au Revoir" or "Auf Wiedersehen." I want to wish you the kind of success which comes with peace of mind, peace of soul. Whatever the cynic may declare to the contrary, this is best assured when God is with you.

The profession which I have left and which you are about to enter has charted the course of civilization since the beginning of time. As you are conscious of the achievements of your predecessors, so should you be mindful of the Source of your strength. I interpret the word in the same sense of its derivation as I bid you "Goodbye."

Edward A. Sullivan

**Bruce F. Jeffery**

Acting President 1954

# Follow The Gleam

MAY YOU always be young people of SUPREME FAITH.

MAY YOU always have faith in GOD; faith in YOURSELVES; and faith in THOSE AROUND YOU. There will be many times when your work may seem empty and success far away, and you may easily wonder whether or not Teaching is really worth while. May God help you then to hold fast to your faith — faith in your ability to reach young lives and mold their actions.

MAY YOU always have the spirit of Love that will move you to lay down your life for your pupils, and a faith that will gladly entrust to them the work that we can never finish.

MAY YOU light many candles which in the years to come will shine brightly back to cheer you.

MAY YOUR LIVES always be dedicated to the service of childhood and youth.

MAY YOUR FONDEST HOPES and the deepest desires of your hearts be forever realized in the "great adventure" that lies ahead for each one of you just beyond Tomorrow's gates.

Finally, may I express to each one of you my deep appreciation of your always willing cooperation and assistance, and of my deep gratitude for the privilege that has been mine of giving official leadership to you for a short time. May we all continue to be comrades and companies in the further quest for the more abundant life through the long reaches of the promising years that lie ahead. Let me assure you that I shall always be with you in spirit, wishing for you "every good and perfect gift" that can come to you.

Call it not clay!
The Temple of the Soul it is;
The Builder's hand divine;
Mortal the power to deck or mar, —
Teacher, such power is thine.

B. F. Jeffery

Dr. Frederick A. Meier

President 1954

# President's Message

To give a message to the Class of 1954 is a great pleasure and a happy opportunity for me. I extend my best wishes to you on your selection of teaching as a life work. You are entering teaching at a time when the opportunities for properly-trained young men and women are boundless.

Often it is pointed out that there are no new frontiers — that the frontiers of the old West are no more, that the frontiers of industry in many phases have vanished. Yet the analysis of present day problems in education reveals frontiers in the guidance and development of youth more challenging than any in our history.

The challenge was great to the men who heeded and followed Horace Mann more than a century ago. The opportunities lying before the Class of 1954 are equally great, and it is my sincere hope that in using your education you will seize each opportunity to serve with courage and wisdom in the development of the citizens of tomorrow.

I am sure that the faculty joins me in wishing you success. We do not look upon your physical separation from us by graduation as a loss. Each of you is a vital unit of the active protoplasm of our college; each of you will carry on for Alma Mater as you solve the problems of education in your respective positions. We hope you will return often to Alma Mater to drink of the spring of inspiration and vitality.

It is my sincere hope that as we meet with each other in the future, we may together plan an even greater Salem Teachers College. For each of you I wish happy, rewarding years in the inspirational work of teaching.

Frederick A Meier

# Faculty of the College

VERNA B. FLANDERS
B.S., M.S.
*Social Science*

MILDRED B. STONE
B.S.Ed., M.A.
*Mathematics*

GEORGE F. MOODY
B.S.Ed., LL.B., M.A.
*Director of Training, Education*

MIRA WALLACE
B.S.Ed., M.Ed.
*Physical Education*

LEON H. ROCKWELL
B.S., M.A.
*Education*

LILLIAN M. HOFF
B.S., M.A.
*Speech*

GERTRUDE BURNHAM
B.A., M.A.
*English*

EDNA M. MCGLYNN
B.A., M.A., Ph.D.
*Social Science*

LAWRENCE T. LOWREY
Ph.B.
*Logic, Physical Education*

RICHARD H. ROCKETT
B.A., LL.B., M.Ed.
*Business Law, French, Speech*

ROGER A. HARDY
B.S., M.B.A.
*Business Education*

HELEN J. KEILY
B.B.A., M.Ed., Ed.D.
*Dean, Guidance*

ADELE M. DRISCOLL
B.S.Ed., M.Ed., Ed.D.
*Education*

EARLE S. COLLINS
B.A., M.Ed.
*Physical Science*

BEATRICE WITHAM
B.S., M.Ed.
*Business Education*

DANIEL F. HARRIGAN, JR.
B.S.Ed.
*Handwriting*

JAMES B. SULLIVAN
B.A., M.S., Ph.D.
*Biological Science*

BRUCE F. JEFFERY
B.A.A., LL.B., M.C.S.
*Head of Business Education Department, Education*

MARY M. JONES
B.S.Ed., M.A., Ed.D.
*English*

SERENA G. HALL
B.A., M.A., Ph.D.
*English*

Timothy F. Clifford
B.A., M.A.
*Music*

Leo F. Hennessey
B.A., M.Ed., Ph.D.
*Education*

Janet Smith
B.A., B.S., M.C.S.
*Business Education*

Winifred H. Higgins
B.S.Ed., M.A.
*Art*

J. Clifford Geer
B.S., M.Ed.
*Physical Science*

Helen T. Mackey
B.S., M.Ed.
*Physical Education*

Charles F. Kiefer, Jr.
B.S.Ed., M.A.
*Social Science*

Mary E. Casey
B.S.Ed., M.A.
*English*

FRANK J. HILFERTY
B.S.Ed., M.Ed., Ph.D.
*Biological Science*

JOSEPH A. SULLIVAN
B.S.Ed., M.Ed.
*Business Education*

J. RAYMOND SILVA
B.A., M.Ed.
*Mathematics*

ELSIE M. FINDLAY
B.A., B.S., M.A.
*Librarian*

GRANT W. SEIBERT
B.A., M.S.
*Assistant Librarian*

MILDRED BERMAN
B.S.Ed., M.A.
*Geography*

MARGARET W. DOWLER
B.A., M.A.
*Social Science*

STEPHEN PANOSIAN
B.S.Ed., M.Ed.
*Art and Music*

Robert F. Perry
B.A., M.A.
*Geography*

James P. Jones
B.A., M.A.
*Geography*

Marion S. Marshall
B.S.Ed., M.Ed.
*Business Education*

Dorothy E. Dixon
B.S.Ed.
*Business Education*

Ann K. Clark
*Registrar*

Mary M. O'Keeffe
*Secretary*

Gertrude R. Williams
R.N.
*College Nurse*

Margaret C. Morrison
*Bookkeeper*

Doreen T. Poheras
*Clerk*

# Faculty of the Training School

V. John Rikkola
B.S.Ed., M.Ed.
*Principal*

Viola I. Munyan
B.S.Ed., M.S.
*Home Economics*

James T. Amsler
B.S.Ed., M.Ed.
*Practical Arts*

William A. Rich
B.S.Ed., M.A.
*Grade Eight*

Esther L. Small
*Grade Seven*

Minerva M. Hudgins
B.S.Ed., M.Ed.
*Grade Six*

Mary V. Hourihan
B.S.Ed., M.Ed.
*Grade Five*

Doris A. Cambridge
B.S.Ed.
*Grade Four*

RUTH L. SOUTHWICK
B.S.Ed., M.Ed.
*Grade Three*

DOROTHY B. STANLEY
B.S.Ed., M.Ed.
*Grade Two*

AGNES E. MCCOURT
B.S.Ed., M.Ed.
*Grade One*

BEULAH M. SWEETSER
*Kindergarten*

IN a limited sense, the 1954 CLIPPER records in picture and text our activities at Salem; however, in a broader sense it reveals much that can neither be seen nor read, save in individual memories. The unseen and unwritten value of this Annual lies in its perennial ability to open wide with each page that is turned, some half-closed door of memory, to clear some dim by-path of our four years' journey, to revive ambitions, friendships, and mirthful recollections. We offer you these visible and invisible records in the hope that you may find them rewarding.

We, the Centennial Seniors, look in two directions, casting a backward glance over the preface to the present and a forward glance to the future beyond Commencement Day. Looking to the past, we have selected 1854, 1876, the Eighteen-Eighties, and the so-called "Gay Nineties" as periods best illustrating the spirit of the century in which Salem was born and grew up. We look forward with a feeling of mingled pride and humility in our achievements, but with the inevitable wistfulness that comes with the realization that we shall no longer gather as a group within her walls.

Salem's walls bear the venerability of tradition. Age alone, however, does not add inches to the stature of a college; unless growth comes as a result of understanding, high ideals, and ordered progress, it is a mere mushroom growth. Colleges of mushroom growth do not survive to celebrate centennials. Salem has survived and grown in orderly fashion as successive years have slipped away, and generations of men and women in increasing numbers have gone forth to justify Salem's faith in them and to give proof of the superior training she offers.

★ ★ ★

In September, 1854, the State Normal School at Salem came into being as a result of the far-sighted vision, courage, and zeal of the founder of pioneer public schools for the training of teachers in the United States, Horace Mann. At that time, the schools dedicated to the training of teachers in the United States numbered but eight.

The Salem school began its career with a faculty consisting of a principal, Dr. Richard Edwards, an assistant, Miss Martha Kingman, and fewer than one hundred students. Since that time more than twelve thousand students have been enrolled, of whom approximately seven thousand have been graduated. The Centennial Class, numbering one hundred forty members, will be awarded the degree of Bachelor of Science in Education, with specialization in the fields of Business, Junior High School, and Elementary Education.

As one reviews the small beginnings, he cannot help but be proud of the achievements of the past century. It is a striking example of the influence of Horace Mann on thousands of young men and women who feel as he did that the educator's calling is "the highest possible one in a republic." Like him, they enter upon it "with the deepest awe and a sense of the highest responsibility, gladly relinquishing . . . honors, and wealth for its arduous and interesting duty."

# The Clipper Staff

*Editor-in-Chief*
MARILYN E. FLAHERTY

*Assistant Editor*
ARLENE M. GOYEA

*Literary Editors*
ESTELLE T. PISANO ELIZABETH F. DEROUIN

*Business Manager*
DENNIS K. PALMER

*Advertising Managers*
FLORENCE A. MAROTTA HELEN M. HAYES

*Photography Editors*
MARY I. KAVANAGH LEONARD P. ZANI

*Art Editors*
JANET E. AUCOIN JEAN M. DALLAIRE

*Secretary*
M. PATRICIA BARRY

*Associate Editors*
KATHERINE V. KELLEHER JOYCE M. ALLEN DOROTHY A. MAZZARELLA
STEPHEN R. WALSH MARY J. SHOULDER

*Faculty Advisers*

*Business and Literary*
GERTRUDE BURNHAM

*Art*
WINIFRED H. HIGGINS

Miss Burnham

A. Goyla M. Flaherty

H. Hayes

P. Barry

F. Marotta

E. Pisano

D. Palmer

E. Dirouin

L. Zani

M. Kavanagh

J. Dallaire

J. Aucoin

ACADEMIC PROCESSION

JUNIOR HIGH SENIORS

COMMERCIAL SENIOR I

COMMERCIAL SENIOR II

ELEMENTARY SENIOR I

ELEMENTARY SENIOR II

"We enter to Learn, Go forth to Serve"

# *Dorothy Marion Aiken*

12 NICKERSON ROAD
PEABODY
JUNE 10
ELEMENTARY

Camera 1, 2; Junior Prom Favor Committee; Junior Record Hop Ticket Committee; Library Committee, 1, 2, 3, 4; Gift Committee 4.

*Little Girl*

The shy blonde who always came first . . . a true Salemite who never missed a dance . . . True to her word, loyal to her friends . . .

# *Barbara Marguerite (Harmon) Alderman*

17 MAPLE STREET
AYER
APRIL 22
COMMERCIAL

E.B.T.A. 2, 3, 4; Conventions Buffalo 2, New York 3, Boston 4; F.T.A. 2, 3, 4; Glee Club 1, 2, 3, 4; Tri Mu 1, 2, 3 Vice-President 4; Business Education Council Representative 1; Initiation Committee; Investiture Committee 4; Junior Week Committee; Open House Guide 2, 3; Program Committee 3; Sophomore Show; Sophomore Show Publicity Committee; W.A.A. Dance Invitations and Orchestra Committees 4; Manager Team Sports 4; Basketball 1, 4, Honor Team 2, 3, Class Team 1, 2, 3; Hockey 2, Honor Team 3; Newcomb 1, 2; Soccer 1, 2, 3; Volleyball 1, 2, 3, 4.

*I've Got Plenty to be Thankful For*

First Commercial Senior to wed . . . "Oh, fine" . . . Georgia, here I come . . . one of the little Miss B's . . . Kappa Sigma . . . Pressey Hall.

# *Joyce Mary Allen*

73 SCHOOL STREET
SALEM
AUGUST 29
JUNIOR HIGH

I.R.C. 3, 4; Daisy and Laurel Chain Committee 4; Cake Sale Committee 3; Freshman Reception Invitations Committee; Public Relations Committee 3; Council Representative 1, 2; Laurel Chain 3; Senior Show; CLIPPER Associate Editor; W.A.A. Archery 1; Basketball 1, 2, 3, 4; Hockey 2, 3, 4; Newcomb 1; Softball 1, 2, 3, 4; Swimming 2, 3; Soccer 1, 2; Volleyball 1, 2, 3, 4; Dean's List 4.

*You Are My Sunshine*

Joy overrunneth in her person . . . " Calculus, I love it" . . . one of the tribe, soft spoken . . . "laugh and the world laughs with you."

# *Sylvia May Alley*

109 ADAMS STREET
LYNN
MARCH 17
ELEMENTARY

F.T.A.; Glee Club 1, 2, 3 Vice-President 4; Freshman Tea Committee; Investiture Committee 4; Social Committee 2, 3, 4; Sophomore Show Tickets Committee; Laurel Chain 3; Dean's List 3, 4.

*I Hear a Nightingale*

Industrious . . . conscientious . . . good things come in small packages . . . "Have you seen Jean?" . . . destined to be a successful teacher.

# *Olivia Sarah Alphen*

5 MULLER AVENUE
CAMBRIDGE
NOVEMBER 30
ELEMENTARY

A.C.E. 1, 2; Dramatic Club 2, 3, 4; Earth Science Club 1, 2, 3, 4; F.T.A. 3, 4; Glee Club 1, 2, 3, 4; Accreditation Committee 3; Cake Sale Committee 2; CLIPPER Dance Decorations Committee; Freshman Tea Committee; General Welfare Committee 2, 3, 4; Guide Open House 3; Laurel Chain 3; Initiation Banquet Decorations Committee 1, 3; Ivy Exercises Committee 4; Junior Week Committee; Chairman Cake Sale 4; Council Alternate Representative 3; *Log* Reporter 2, 3; Basketball 1, 2, 3, 4; Hockey 1, 2, 3, 4; Newcomb 1, 2; Soccer 1, 2, 3, 4; Softball 1, 2, 3, 4; Swimming 2, 3; Volleyball 1, 2, 3, 4; Wellesley Play Day 3; W.A.A. Awards 1, 2, 3; Dean's List 4.

*Daddy's little Girl*

Bubbling with enthusiasm . . . proud member of the Seven . . . her "book cakes" a welcome addition to our cake sales . . . does everything with her whole heart.

# *Tomasina Anna Antonuccio*

17 SOUTH GATEWAY
WINCHESTER
NOVEMBER 15
COMMERCIAL

Book Club 1; E.B.T.A. 3, 4; F.T.A. 3, 4; Recording Secretary; Cap and Gown Committee 4; Freshman Dance Committee; Tea Committee; Initiation Banquet Decorations Committee; Sophomore Show Usher; Chairman, Open House Guide 3; Open House Refreshments Committee 2, 3; *Log* Typist; Basketball 1, 2; Hockey 1, 2; Soccer 1, 2; Volleyball 1, 2; Dean's List 4.

*Dark Eyes*

Here's to Tomi . . . "I can't, I have to go home to get supper" . . . new home . . . roller-skating with Rosemary . . . a Globetrotter . . . relatives in Providence . . . a Gadabout.

# *Janet Elaine Aucoin*

71 PLEASANT STREET
AYER
APRIL 11
COMMERCIAL

Bookstore Co-Manager 3, Manager 4; E.B.T.A. 3, 4 New York Convention; F.T.A. 3, 4; Glee Club 1, 2, Treasurer 3; Tri-Mu 1, 2, 3, President 4; Sophomore Show; Senior Show; CLIPPER Cake Sale 4; CLIPPER Dance Decorations Committee Co-Chairman; Alumni Committee 1; Freshman Tea Committee; Junior Prom Publicity Committee; Junior Week Committee; Open House Guide 3; Move Up Committee 3; Public Relations Committee 2; Senior Reception Committee; Sophomore Show Publicity Committee; W.A.A. Banquet Committee 2; W.A.A. Dance Decorations Committee 3, 4; W.A.A. Dance Publicity Committee 3, 4; Daisy Chain 3; Council Representative 3, 4; CLIPPER Co-Art Editor; W.A.A. Freshman Representative; Head of Basketball 2, 3; Recording Secretary 4; Basketball 1, 2, 3, 4 Honor Team; Hockey 2, 3; Newcomb 1, 2; Soccer 1, 2, 3; Softball 1, 2, 3; Swimming 2; W.A.A. Awards 1, 2, 3, 4; Volleyball Honor Team 1, 2, 3; President's List 2, Dean's List 3, 4.

*You Can Depend on Me*

Jan, our song writer and pianist . . . "Not my will but Thine be done" . . . hoopster . . . our queen . . . off to Boston . . . a baton twirler . . . weekends in 'Tookie . . . Pressey Hall.

# *Rita Ann Babcock*

14 KNOX PARK
EVERETT
JULY 30
ELEMENTARY

A.C.E. 1; Earth Science Club 2, 3; F.T.A. 2, 3; Glee Club 1, Vice-President 2; Centennial Committee 4; Freshman Tea Committee; Freshman Dance; Initiation Banquet Decoration Committee 1, 4; Junior Cake Sale; Junior Prom Favor Committee; Junior Week Committee; Senior Luncheon; W.A.A. Awards 1, 2, 3; President's List 1, 2, Dean's List 4.

*Beautiful, Beautiful Brown Eyes*

Just a little bit of pixie dust . . . everyone knows where he stands with Rita . . . "Have you seen Peg?" . . . small, but mighty like a rose . . . a D.D.D.

# *Frances Louise Barry*

34 READ STREET
WINTHROP
SEPTEMBER 10
ELEMENTARY

I.R.C. 1, 2, 3, 4; Earth Science Club 1, 2, 3, 4; Alumni Committee 2, 3, 4, Chairman 2; Freshman Tea; Junior Week Committee; Senior Reception Committee; Sophomore Show; Senior Show; Senior Show Programs Committee; Sophomore Show Programs Committee; Testimonial Banquet Usher 4; N.E. T.P.A. Conference 3, 4; Laurel Chain 3; Basketball 1, 2, 3, 4; Field Hockey 1, 2, 3, 4; Newcomb 1, 2; Soccer 1, 2, 3, 4; Softball 1, 2, 3; Swimming 1, 2, 3; W.A.A. Awards 1, 2, 3, 4; Dean's List 4.

*Chickory Chick*

Patrician . . . well groomed . . . so nice to know . . . warm, generous disposition . . . "Have you seen Betty?" . . . her smile as much a part of her as her dimples.

# *Mary Patricia Barry*

8 LANDER AVENUE
LYNN
JULY 21
COMMERCIAL

Cheerleader 1, 2, 3, 4; E.B.T.A. 3, 4; F.T.A. 3, 4; I.R.C. 3, 4; Pitman Debating 1, Secretary 2; Sophomore Show; Senior Show; Chairman Junior Barn Dance; Chairman Sophomore Show Publicity; Chairman Open House Correspondence Committee 3; Co-Chairman CLIPPER Dance Publicity; Freshman Dance Committee; Freshman Tea; Initiation Committee 2; Invitation Committee 4; Junior Week Committee; Mistress of Ceremonies Open House 3; Move Up Committee 3; Orientation Day Guide 3; Open House Guide 3; Chairman Senior Tea; Secretary CLIPPER; *Log* Reporter 3, 4; W.A.A. Nominating Committee 4; W.A.A. Awards 1, 2, 3, 4; Basketball 1, 2, 3, 4 Honor Team 2, 3; Field Hockey 2, Honor Team 3, 4; Soccer Honor Team 4; Volleyball 1, 2, 3, 4 Honor Team 3; Daisy Chain Marshal 3; President's List 1, 2, Dean's List 3, 4.

*Stardust*

Member of the queen's court . . . "When I was in high school" . . . a baton twirler . . . playground instructor . . . Kappa Sigma . . . "nutsy" times . . . forget it, will you?

# *John Joseph Boyle, Jr.*

237 EAST LOTHROP STREET
BEVERLY
SEPTEMBER 16
JUNIOR HIGH

International Relations Club 1, 2, 3, 4; Dean's List 3, 4.

*Should I Reveal?*

Champ at getting tests postponed . . . at home behind the counter in his father's store . . . "Vegie," doughnut king . . . "Did you leave your keys in the car?" . . . the Junior High's Mister Peepers.

# *Lorraine Ann Bragg*

8 EDISON STREET
SAUGUS
APRIL 6
COMMERCIAL

E.B.T.A. 4; Boston Conference 4; F.T.A. 2, 3, 4; Chairman Initiation 2; CLIPPER Dance Decorations Committee; Freshman Dance Committee; Freshman Tea Committee; Initiation Banquet Decorations Committee 4; Junior Prom Committee Orchestra; Junior Week Committee; Open House Guide 3; Sophomore Show; Senior Show; Orientation Day Guide 3; Orientation Day Refreshment Committee 2; Senior Reception Committee; Senior Show Publicity Committee; Sophomore Dance Committee; Sophomore Show Publicity Committee; Daisy Chain 3; W.A.A. Dance Decorations Committee; W.A.A. Awards 1, 2, 3, 4; Banquet Committee 3, 4; Dance Committee 4; Chairman Publicity W.A.A. Dance 3; Corresponding Secretary 4; Field Hockey 2, 3, 4, Honor Team 3; Head of Orange 3; Newcomb 2, 3; Soccer 4; Volleyball 1, 2, 3, 4, Honor Team 2, 3.

*Sweet Lorraine*

"Oh, excellent choice" . . . THE little Miss B . . . Friendship . . . Alpha Chi Rho . . . The Pipes are coming . . . "Well, in Saugus" . . . always willing to lend a hand.

# *Richard William Briana*

30 COTTAGE PARK ROAD
WINTHROP
NOVEMBER 9
ELEMENTARY

Sophomore Show; M.A.A. Show 3; Kappa Delta Phi 3, 4; Intramural Basketball 1, 2, 3, 4; Baseball 1.

*Down among the Sheltering Palms*

Hunter and fisherman . . . proud husband of a lovely wife . . . "Well, you see it's like this . . . " memories of Florida's Parrot Jungle.

# *Richard Frederick Brown*

27 CLARENDON AVENUE
LYNN
DECEMBER 6
JUNIOR HIGH

F.T.A. 2, 3; Kappa Delta Phi 3, 4; House Executive Committee 4; Disc Jockey Junior Hop; Freshman Dance Decoration Committee; Freshman Tea Committee; Initiation Committee 4; Social Committee 4; Initiation Committee 2; Junior Prom Orchestra Committee; Publicity Committee M.A.A. Dance 4; Publicity M.A.A. Show 3; Sophomore Show; Senior Show; M.A.A. Show 3; Publicity Committee Junior Dance 3; Publicity Sophomore Show 2; Senior Reception Committee; Usher Committee 4; Usher Testimonial Banquet 4; Basketball 1, 2, 3, 4; Football 1, 2, 3, 4; Dean's List 4.

*Be Bop Spoken Here*

Basketball great . . . jazz enthusiast . . . "Has everyone got his blue pencil?" . . . loves to dance (with Joan) . . . born with the proverbial silver spoon in his mouth.

# *Zygmont Brozewich*

129 ELM STREET
AMESBURY
MARCH 21
ELEMENTARY

Art Club 1; Council Representative 1; Intramural Football 1, 2, 3, 4; President's List 1, 2, Dean's List 4.

*My Heart Belong to Daddy*

Weather man . . . interest in Arizona . . . "Oh, what a lovely room!" . . . his loves — Mary Anne and Michael.

# *Jacqueline Pierce Burke*

182 BRIDGE STREET
BEVERLY
DECEMBER 31
ELEMENTARY

A.C.E. 4; F.T.A. 3; I.R.C. 4; CLIPPER Dance Decorations Committee; Sophomore Show; Senior Show; Gift Committee 4; Senior Show Ticket Committee; Class Representative 4; Volleyball 3, 4; Dean's List 3, 4.

*Jolie Jacqueline*

Magnolia-soft voice . . . calm and serene . . . sees the good in everyone . . . just a pinch of mischief . . . Bridgewater's loss our gain . . . F.O.M.A. . . . a D.D.D.

# *Mary Margaret Burke*

98 SCHOOL STREET
MANCHESTER
APRIL 16
COMMERCIAL

Book Club 1, 2; Camera Club 1; Dramatic Club 1, 2, Secretary 3; E.B.T.A. 3, 4; F.T.A. 3, 4; Cap and Gown Committee 4; Freshman Dance Committee; Freshman Reception Committee; Sophomore Show; Senior Show; Junior Prom Committee; Public Relations Committee 2; Initiation Banquet Decoration Committee 2; Open House 2, 3; *Log* Typist 3; Basketball 1, 2, 3; Field Hockey 1; Soccer 1; Swimming 2; Volleyball 1, 2, 3; Dean's List 4.

*Red Silk Stockings and the Green Perfume*

Dizzy is a B. and M. traveler . . . "Manchester-by-the-Sea" . . . a baton twirler . . . knee socks . . . off to South America . . . Since my brother is a reporter" . . .

# *Ruth Powers Byrne*

23 PEARL STREET
BEVERLY
APRIL 9
COMMERCIAL

Book Club 1, 2; E.B.T.A. 3, 4, Conference New York 3, Boston 4; F.T.A. 2, 3, 4, Treasurer 3; Glee Club 1, 2; Business Education Council Representative 4; Class Gift Committee 4; Freshman Dance Refreshments Committee; Freshman Tea Refreshments Committee; Open House Refreshments Committee 2, 3; Public Relations Committee 2, 3; W.A.A. Awards 1, 2; Basketball 1, 2, 3, 4; Swimming 2; Volleyball 1, 2, 3, 4.

*Personality*

Poochie from Montserrat . . . web-footed friend . . . one of the little Miss B's . . . another theatre-goer . . . lovely hands . . . "So help me, Hannah!" . . . can't find "pucker-brush" in the dictionary.

# *Lorraine Marilyn Canavan*

MAPLE STREET
CONTOOCOOK, NEW HAMPSHIRE
AUGUST 3
COMMERCIAL

Bookstore Associates 3, 4; E.B.T.A. 3, 4. Conference New York 3, Boston 4; Tri Mu 3, 4; Freshman Tea Invitations Committee; Sophomore Show; Junior Prom Invitations Committee; Junior Week Committee; Sophomore Show Publicity Committee; Open House Guide 3; Public Relations 3, 4; Reception Committee 4; Daisy Chain 3; Basketball 2, 3, 4; Field Hockey 2; Newcomb 2; Softball 2; Volleyball 2; W.A.A. Awards 1, 2; Wellesley Play Day 2; Dean's List 3, 4.

*Sophisticated Lady*

"Let's face it" . . . Pressey Hall . . . "Some day my prince will come" . . . a baton twirler . . . those beautiful blue eyes . . . the crux of the situation . . . in 'Tookie.

# *Henry Alexander Cant*

11 RAY STREET
LYNN
MAY 2
COMMERCIAL

Book Club 2. Treasurer 3; F.T.A. 4; I.R.C. 4; Kappa Delta Phi 4; Business Education Council 1; Usher 3; Basketball 1, 2, 3, 4.

*I'm in Love With Two Sweethearts*

"Whatta you say" . . . reader of Burns . . . a Globetrotter . . . sh-h-h- Roger . . . the Cants are coming . . . the Land of Nod . . . from across the sea.

# *Elissa Ada Capuzzo*

156R LEXINGTON STREET
EAST BOSTON
AUGUST 23
ELEMENTARY

I.R.C. 1; Sophomore Show; Senior Reception; *Log* 3, 4; President's List 2, Dean's List 3, 4.

*If I Had my Way*

Eloquent speaker . . . people are her business . . . "A farce!" . . . "nip it in the bud!" . . . the world's her oyster . . . original in her thinking . . . double trouble.

# *Marguerite Edith Capuzzo*

156R LEXINGTON STREET
EAST BOSTON
AUGUST 22
ELEMENTARY

Music Festival Framingham 2; I.R.C. 4; Initiation Banquet Decorations 1, 4; Senior Reception; President's List 1, 2, Dean's List 3, 4.

*Let the Rest of the World Go By*

Perfection the ultimate aim . . . surely *not* a Porbus . . . reflective comments . . . "May I quote you?" . . . enriched vocabulary . . . charming wit . . . double trouble.

# *Jean Alice Carter*

10 COLUMBUS AVENUE
NEWBURYPORT
DECEMBER 20
ELEMENTARY

Earth Science Club 2, 3; F.T.A. 3; Invitations Committee 4; Refreshment Tea Committee 1; Junior Prom Ticket Committee 2; Dean's List 3, 4; Invitation Committee 4.

*Baby Doll*

Dainty and diminutive . . . one-man girl . . . sugar 'n' spice
and everything nice . . . a summer bride.

# *Norma Marie Centracchio*

8 HORACE STREET
EAST BOSTON
JUNE 14
ELEMENTARY

Camera Club 4; F.T.A. 4; Alumni Committee 2, 3, 4; Initiation Committee 2; Freshman Tea Committee; Junior Week Committee; Senior Show; Senior Reception Committee; Senior Show Tickets Committee; Sophomore Dance Tickets Committee; W.A.A. Awards 1, 2, 3, 4.

*China Doll*

One of Cousy's most ardent admirers . . . sweet and understanding nature with a smile to match . . . Entre Nous . . . female counterpart of Fred Astaire.

# *Jean Louise Charshoodian*

16 HOME STREET
MALDEN
SEPTEMBER 5
ELEMENTARY

Choir 1, 2, 3, 4; F.T.A. 3; Glee Club 1, 2, 3, 4; Librarian 2, 3; Senior Show; Investiture Committee 4; Basketball 1; Field Hockey 1; Softball 1; W.A.A. 1, 2, 3, 4, Awards 1; Dean's List 4.

*Holiday for Strings*

Gracious . . . cooperates for the good of the class . . . affable . . . capable violinist . . . lovable personality . . . Delta Sigma Theta.

# *Beverly Martha Chase*

113 SOUTH MAIN STREET
ATHOL
APRIL 5
COMMERCIAL

Bookstore Manager 2, 3, 4; Dramatic Club 1; E.B.T.A. 4; F.T.A. 3; Glee Club 4; Tri Mu 1, 3, 4, Secretary 2; Auditing Committee 4; Decorations Committee Initiation Banquet 4; Decoration Committee Sophomore Dance: General Chairman Senior Show; Sophomore Show; Daisy and Laurel Chain Committee 4; Freshman Dance Committee; Freshman Tea Chairman; Invitations Committee Chairman Junior Prom; Junior Week; Open House 2, 3; Orientation Day Guide 2, 3; W.A.A. Awards 1, 2, 3, 4; Executive Board 3, President 4; W.A.A. Dance Committee 3, 4, Banquet Committee 3, 4, State Conference 4, Nominating Committee 4; Basketball Honor Team 1, 2, 3, 4; Field Hockey Honor Team 2, 3; Hiking 1, 2, 3, 4; Newcomb 1, 2; Soccer Honor Team 1, 4; Softball Honor Team 1, 2, 3; Volleyball Honor Team 1, 2, 3, 4; Senior Life Saving 2; Dean's List 4.

*Full of Fun and Fancy Free*

Bev, our sportswoman . . . "oh, you character" . . . a baton twirler . . . what time you going home? . . . Dunn Hall . . . phone for reservations to Athol . . .

# *Dorothy Chrysakis*

25 FREEMAN STREET
ARLINGTON
MAY 27
COMMERCIAL

Book Club 1, 2; E.B.T.A. 2, 3, 4; F.T.A. 2, 3, 4; Glee Club 1, 2, 3, 4; Invitations Committee Freshman Tea; Junior Prom Committee; Open House Committee 2, Chairman 3; Orchestra Committee Sophomore Dance; Public Relations Committee 2, 3, 4; Senior Reception Committee; Council Representative 1, 2, 3, 4; *Compass* Staff 2; Basketball 1, 2, 3, 4; Field Hockey 1, 2, 3, 4; Soccer 1, 2, 3, 4; Swimming 1, 2, 3; Volleyball 1, 2, 3, 4; W.A.A. Awards 1, 2, 3.

*Coffee Time*

Our cake decorator . . . "It's common sense" . . . Pancho . . . West Springfield . . . one of the little Miss B's . . . Council reports . . . bananas and graham crackers.

# *Joseph J. Clarkin*

111 GROVE STREET
LYNN
JUNE 16
COMMERCIAL

F.T.A. 2, 3; Kappa Delta Phi 3, 4; Sophomore Show; Senior Show; M.A.A. Show; M.A.A. Dance Tickets Committee 1, 2, Decorations Committee 4; M.A.A. Representative 1, 2, 3, 4; Varsity Basketball 1, 2, 3, Co-Captain 4; Intramural Basketball 1, 2, 3, 4; Baseball 1, 2, 3, 4; Softball 1, 2, 3; Volleyball 1, 2.

*Give Me the Simple Life*

Our short job . . . "Get onto yourself, will you, Barry" . . . a baton twirler . . . stranger in paradise . . . batman . . . woman's place is in the home.

# *Selma Carole Cloper*

178 CHESTER AVENUE
CHELSEA
JULY 20
COMMERCIAL

Dramatic Club 1; E.B.T.A. 3, 4; F.T.A. 3, 4; Alumni Committee 2, 3; Freshman Dance Committee; Freshman Tea Refreshment Committee; Senior Luncheon Committee; Sophomore Dance Committee; Sophomore Show Committee; Sophomore Show Usher; *Log* Typist 1, 2, Co-Head Typist 3; Archery 1; Basketball 2; Newcomb 2; Swimming 2; Tennis 2; Volleyball 2; W.A.A. Awards 1; President's List 2, Dean's List 4.

*I'll Face the World With a Smile*

"Would you do me a favor?" . . . diamonds are . . . wants to travel . . . a Gadabout . . . seen Gerry? . . . a Globe-trotter . . . my sister . . . one of the Board of Directors.

# *Suzanne Irene Collins*

12 BARTON STREET
SALEM
FEBRUARY 27
ELEMENTARY

A.C.E. 1; Arts and Crafts 2; Glee Club 1; Sophomore Show; Senior Show; Freshman Tea Usher; Freshman Dance Refreshments; Sophomore Dance Program; Sophomore Show Costumes; Junior Hop Tickets; Junior Prom Orchestra; Senior Show Programs; Insurance Committee 3, Chairman 4; Newcomb 1; Basketball 2, 4; Soccer 1; Volleyball 1, 4; Dean's List 4; Senior Reception Committee; Hospitality Committee for Centennial Celebration 4.

*Lovely to Look At*

Delightful to know . . . roguish eyes . . . peaches and cream . . . charmingly candid . . . always a perfect lady . . . F.O.M.A.

# *Elizabeth Ann Connors*

18 EDGEHILL ROAD
WINTHROP
JUNE 6
ELEMENTARY

International Relations Club 1, Treasurer 2, Vice-President 3, Secretary 4, Conference R. I. University 1, Vermont 3; Centennial Dance Committee 4; Daisy and Laurel Chain Committee 3; Senior Show; Sophomore Show; Junior Week Committee; Social Committee 2, Chairman 3, 4; Testimonial Banquet Committee 4; N.E.T.P.A. Conference Swampscott 3, 4; Daisy Chain 3; W.A.A. Awards 1, 2, 3, 4; Head of Publicity 3; Archery 1; Basketball 1, 2, 3, 4; Field Hockey 3; Soccer 2, 3, Honor Team 1; Softball 1, 2; President's List 1, Dean's List 4.

*Betty Co-ed*

Admires men who are frank . . . so busy . . . always in a hurry . . . "Anybody here seen Chickie?" . . . efficiency and competence . . . "Is this date open?"

# *Lorraine Elizabeth Cooke*

3 MARION AVENUE
WOBURN
NOVEMBER 9
COMMERCIAL

Class Treasurer 2, 4; Cafeteria Associates 2; Glee Club 3, 4; Tri Mu 1, 2, 3, 4; Auditing Committee 2, Chairman 3, 4; Daisy Chain Committee 4; Freshman Tea; Sophomore Show; Senior Show; Junior Prom Hotel Committee; Nominating Committee 1; W.A.A. Banquet 2, 4, Chairman 3; W.A.A. Dance Decorations; Daisy Chain 3; *Compass* 2, 3, Editor-in-chief 4; Archery 1; Basketball Honor Team 1, 2, 3, 4; Field Hockey 2, 3; Newcomb 1, 2, Head of Newcomb 2; Soccer 1, Head of Soccer 3; Swimming 1; Volleyball 1, Honor Team 2, 3, 4; W.A.A. Treasurer 4; W.A.A. Awards 1, 2, 3, 4.

*Looky, Looky, Looky, Here Comes Cookie*

A capable seamstress . . . a Globetrotter . . . Dunn Hall . . . the famous Murphy sayings . . . ukelele . . . harmonizer . . . seen Mary? . . . nickels to the "cause" . . . "Gad Zookies" . . . Entre Nous.

# *Joan Marie Coppola*

30 TRENTON STREET
EAST BOSTON
JUNE 29
ELEMENTARY

Book Club 1; F.T.A. 4; John Burroughs Club 1; Decoration Committee Initiation Banquet 1; Freshman Tea; Senior Show; Sophomore Show; Junior Prom Committee; Junior Week Committee; Ticket Committee Freshman Dance; Ticket Committee Senior Show; Ticket Committee Sophomore Show; W.A.A. Award 1; Basketball 1; Field Hockey 1; Soccer 1; Swimming 3; Dean's List 3, 4.

*No Other Love*

Characterized by determination and perseverance . . . "Want to go to a party?" . . . casual and likeable . . . interest in the Marines . . . a D.D.D.

# *Joan Marie Cullen*

127 RAINBOW TERRACE
SALEM
MARCH 9
JUNIOR HIGH

Dramatic Club 1 · International Relations Club 4; Decorations Committee Initiation Banquet 1, 2, 3, 4; Freshman Tea; Junior Week Cake Sale; Senior Show; Sophomore Show; Scenery Sophomore Show; Senior Luncheon; Ticket Committee Junior Prom; Basketball 1, 2, 3, 4; Soccer 1, 2; Softball 1, 4; Dean's List 4.

*Everybody Loves Saturday Night*

"What's the story?" . . . full of fun and fancy free . . . one of the tribe . . . Which way did the Indians go? . . . Miss Small's proficient clerk . . . soooo tired . . . Entre Nous.

# *Luella Jean Cummings*

12 SCHOOL STREET
SALEM
DECEMBER 15
ELEMENTARY

W.A.A. Representative 1; Arts and Crafts 1, 2; F.T.A. 3, 4; I.R.C. 4; *Log* Art Editor 4; CLIPPER Dance Decorations Committee; CLIPPER Cake Sale; Council Dance Decorations Committee; Freshman Dance Publicity and Decorations Committees; Initiation Banquet Chairman Decorations 1, 2, 3, 4; Junior Prom Publicity Committee; Sophomore Show; Senior Show; Junior Record Hop Publicity; Junior Week Cake Sale; Senior Show Publicity and Scenery Committees; Senior Tea Committee; Social Committee 4; Sophomore Dance Publicity and Decorations Committees; Sophomore Show Scenery and Publicity Committees; W.A.A. Award 1; Basketball 1, 2, 3, 4; Hockey 2, 3; Soccer 3; Softball 2; Swimming 1; Tennis 2, 3, 4; Volleyball 1, 2; Wellesley Play Day 2; Dean's List 4.

*Your Eyes Have Told Me So*

Wonderful philosophy of life . . . affable and sympathetic . . . gay and vivacious . . . disposition that weathers all storms . . . talented artist.

# *Jean Mary Dallaire*

8 GLENDALE STREET
SALEM
FEBRUARY 27
JUNIOR HIGH

Dramatic Club 1, 2; F.T.A. 3, 4; Glee Club 1; I.R.C. 4; Co-Art Editor CLIPPER; CLIPPER Dance Co-Chairman Decorations and Publicity; Freshman Dance Publicity and Decorations; Freshman Tea Entertainment and Invitations Committees; Junior Prom Co-Chairman Publicity; Senior Show; Sophomore Show; Junior Record Hop Chairman Publicity; Junior Week Cake Sale; M.A.A. Dance Publicity 2, 3, 4; M.A.A. Show Scenery and Publicity; Senior Cake Sale; Daisy and Laurel Chain Committee 4; Senior Show Publicity and Scenery Chairman; Sophomore Dance Publicity and Decorations Committees; Sophomore Show Co-Chairman Scenery and Publicity; W.A.A. Dance Decorations Committee 3; Basketball 1, 2, 3, 4; Hockey 2, 3; Soccer 2; Softball 2; Swimming 2; Tennis 2, 3, 4; Volleyball 2; Posture Award 1, 2, 3; Dean's List 4.

*Did You Ever See a Dream Walking?*

Gal with everything . . . truly a modern Venus . . . keenness of mind, athletic prowess . . . one of the tribe . . . Entre Nous . . . conscientious and thorough . . . to know her is to love her.

# *Barbara Mary Days*

206 COMMERCIAL STREET
PROVINCETOWN
JULY 23
COMMERCIAL

E.B.T.A. 3, 4, Convention Boston 4; F.T.A. 2, 3, 4; Glee Club 1, 2, 3, 4; Tri Mu 1, 2, 3, 4; Freshman Tea Invitations; Music Committee 4; Open House Refreshments 3; *Log* Typist 3; Basketball 1.

*Way Back Home*

The most helpful girl . . . "Big deal" . . . one of the little Miss B's . . . efficient driver . . . can't get home because of that class . . . "My brother."

# *Elizabeth Frances Derouin*

21 BRADFORD ROAD
LYNN
JUNE 1
ELEMENTARY

Class Secretary 1; Sophomore Show; Senior Show; Centennial Committee 4; CLIPPER Dance Decorations and Invitations Committees; Freshman Dance Committee; Freshman Tea Refreshments Committee; Initiation Banquet Committee 2, 3; Sophomore Dance Committee; Junior Record Hop Committee; Junior Prom Program and Ticket Committees; Social Committee 2, 3, 4; Ivy Exercises Committee 4; Co-Literary Editor CLIPPER; W.A.A. 1, 2, 3, 4; Dean's List 4.

*Younger Than Springtime*

Capricious and captivating . . . a touch of Paree . . . immaculate grooming . . . sparkling eyes and a smile to match . . . keen-minded dreamer . . . F.O.M.A.

# *Angela Louise Di Vincenzo*

515 RIVER STREET
HAVERHILL
AUGUST 4
ELEMENTARY

Book Club 1; F.T.A. 3, 4; Senior Show; Sophomore Show; Cap and Gown Committee 4; Decorations Committee W.A.A. Dance 1; Publicity Committee Senior Show; Publicity Junior Week; W.A.A. Awards 1, 2, 3, 4; Basketball 1, 2, 3, 4; Field Hockey 1, 2, 3, Honor Team 4; Soccer 1, 2, 3, Honor Team 4; Volleyball 1, 2, 3, 4; Dean's List 3, 4.

*I'll Dance At Your Wedding*

Vivacious personality . . . eyes twinkling with mischief . . . devilish angel . . . bandbox neatness . . . conscientious but never too much so . . . "You're a doll" . . . "Let's eat!"

# *Robert Elliot Douglas*

12 VETERANS MEMORIAL DRIVE
PEABODY
MARCH 21
COMMERCIAL

E.B.T.A. 1, 2, 3, 4; M.A.A. 1, 2, 3, 4.

*Two Loves Have I*

"Bob, are you going to the station?" . . . "Let's eat" . . . Maryland . . . have to go home and cut the grass . . . the car isn't running so well . . . a baton twirler.

# *John Joseph Doyle, Jr.*

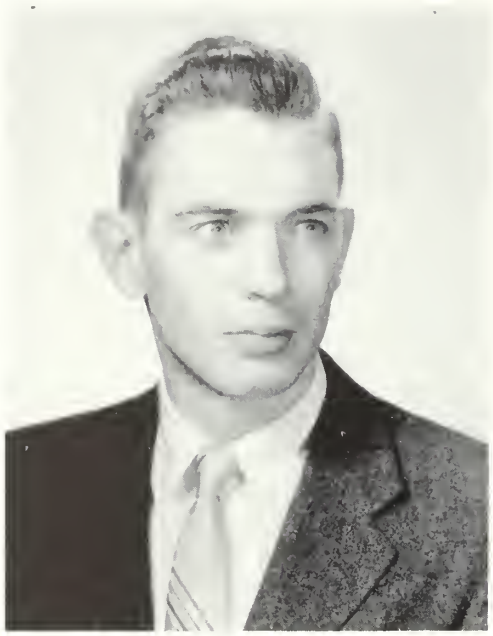

61 WARREN STREET
PEABODY
NOVEMBER 6
JUNIOR HIGH

Audio-Visual Club 3, 4; Kappa Delta Phi 4; Initiation Committee 2; Junior Prom Hotel Committee 3; Senior Show; Sophomore Show; M.A.A. Show 3; Scenery Committee Sophomore, Senior, M.A.A. Shows; Ticket Committee Senior Show; Baseball 1, 2, 3, 4; Basketball Junior Varsity 2, 3; Intramural Football 1, 2, 3, 4; Intramural Basketball 1, 2, 3, 4; Dean's List 4.

*Gone Fishin'*

Cuttin' capers . . . perpetual motion . . . "My mother" . . . "My feet are my greatest asset" . . . heart of gold . . . one in a million.

# *Gregory Drake*

71 CHESTNUT HILL AVENUE
BRIGHTON
APRIL 26
JUNIOR HIGH

Kappa Delta Phi 4; Senior Show; Sophomore Show; Cap and Gown Committee Chairman 4; Orchestra Committee 3; Representative Columbia Scholastic Press Conference 3; Class Day Usher 3; *Log* Sports Editor 3; Intramural Basketball 3, 4; Intramural Football 4; Dean's List 4; Manager Fraternity House 4; Manager Cafeteria; House Committee Kappa Delta Phi 4.

*Just a Gigolo*

"Cool it" . . . "Mebbee" . . . basketball coach . . . frat custodian . . . the "blue Beetle" . . . radio and T.V. repairs . . . cooperative scholar and friend . . . Greek Adonis.

# *Mary Alice Driscoll*

11 GREENE STREET
SOMERVILLE
OCTOBER 12
ELEMENTARY

Class Secretary 3; F.T.A. 4; Senior Show; Sophomore Show; CLIPPER Dance Invitations Committee; Daisy and Laurel Committee 4; Junior Prom Committee; Senior Show Scenery and Tickets; Sophomore Dance Decorations; Council Secretary 4; Testimonial Banquet Usher 4; Basketball 1, 2, 4, Honor Team 3; Field Hockey 2, Honor Team 3; Hiking 1, 2, 3, 4; Newcomb 1, 2; Soccer 1, 2, Honor Team 3; Softball 1, 2; Swimming 1; Volleyball 1, 2, 3, 4; President's List North Adams Teachers College 1; Dean's List Salem 4.

*Keep it Gay*

Hails from North Adams . . . a devoted B. C. fan . . . "You do nice work" . . . sincerely yours . . . our capable secretary.

# *Arthur Winthrop Edwards, Jr.*

63 LOVETT STREET
BEVERLY
AUGUST 1
JUNIOR HIGH

Dramatic Club 1, 2; I.R.C. 3; Kappa Delta Phi 3, 4, Assistant Editor Beta News 4; Cap and Gown Committee 4; Freshman Tea; Initiation Committee 2; Senior Show Chairman Scenery Committee; Sophomore Show Scenery Committee; Junior Prom Hotel Committee 3; Move Up Committee; Senior Reception; Class Day Usher 3; Varsity Baseball 1, 2, 3, 4; Intramural Basketball 1, 2, 3, 4; Football 1, 2, 3, 4; Dean's List 4.

*Take Me Out to the Ball Game*

Loves royalty, especially "Queens" . . . artist . . . "cool it, Doll" . . . capable behind the scene man . . . "Edwards or Palmer?" . . . handsome King Tut, always ready with a joke.

# *George Henry Ellison*

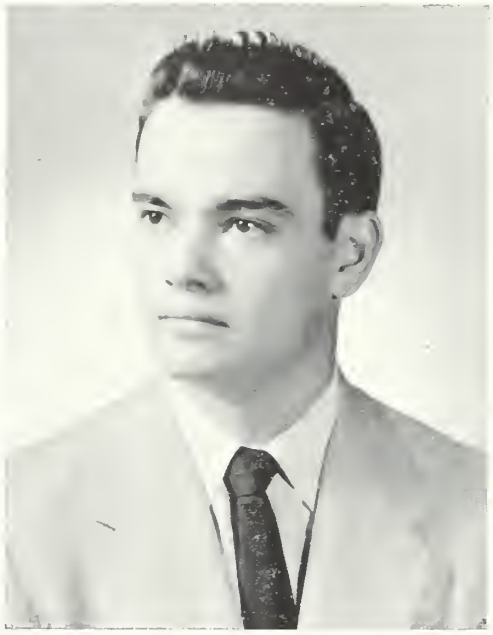

48 STONE AVENUE
SOMERVILLE
OCTOBER 19
JUNIOR HIGH

Class Treasurer 3, Vice-President 4; F.T.A. 3; I.R.C. 3; Kappa Delta Phi 3, 4; M.A.A. Show 3; Senior Show; Sophomore Show; Accreditation Committee 3; CLIPPER Dance Committee 4; Council Nominating Committee 3; Initiation Committee 2, 3, 4; Junior Dance Committee; Junior Prom Committee; Last Chapel Chairman 4; M.A.A. Dance Committee 3; Open House Guide 3; Senior Show Committee; Sophomore Show Committee; Centennial Committee; State Representative Guide 3; Council Representative 3; N.E.P.T.A. Conference 3; Class Day Usher 3; M.A.A. 2, 3, 4; Varsity Basketball 2, 3, 4; Intramural Football 2, 4; Softball 2; Dean's List 4.

*Give Me Five Minutes More*

"A little traveling music please" . . . "Break" . . . "Hands off the throttle" . . . pineapple sandwiches . . . filibusterer, capable sportsman . . . epitome of masculinity.

# *Marjorie Ells*

28 SYCAMORE STREET
SOMERVILLE
DECEMBER 20
ELEMENTARY

Dramatic Club 1, 2, 3, 4; Senior Show; Sophomore Show; Class Gift Committee 4; General Welfare Committee 4; Move Up Committee 3; Photography Committee Junior Prom Chairman; Favors Committee Junior Prom; Tickets Committee Junior Record Hop; Swimming 2, 3, 4; Basketball 1, 2, 3, 4; Hockey 2, 3; President's List 2, Dean's List 4.

*Faraway Places*

Down to the sea in ships . . . at home on the stage . . . compatible . . . personable . . . keep it gay . . . Alaska calling . . . Entre Nous.

# *Concetta Marie Eppolito*

245 PEARL STREET
MALDEN
NOVEMBER 13
COMMERCIAL

Alumni Committee 1, 2; F.T.A. 4, President 1, 2, 3; Pitman Debating Society 2, Secretary 3; Freshman Tea Programs Committee; Freshman Dance Ticket Committee; Junior Prom Hotel Committee; Junior Week Cake Sale; Senior Tea Co-Chairman; Sophomore Dance Ticket Committee; Daisy Chain 3; President's List 2, Dean's List 4.

*Time on My Hands*

"Tina, is that the phone ringing?" . . . "I was just going to say" . . . a baton twirler . . . Mrs. S . . . don't tell me to cut my hair! . . . seen the kids? . . . a Gadabout.

# *A. Leslie Faulkner*

17 ROSLYN STREET
SALEM
JUNE 20
COMMERCIAL

Glee Club 1; Representative Business Education Council 1, 2; Public Relations Committee 1, 2, 3, 4, Treasurer 1, Chairman 2; President's List 1, 2, Dean's List 3, 4.

*My Devotion*

"It seems as though" . . . Our own Red Buttons . . . gracious host . . . superb mechanic . . . baton twirler . . . deep thinker.

# *Michael Charles Fioretti*

103 CLEVELAND AVENUE
EVERETT
MARCH 20
ELEMENTARY

Dramatic Club 1, 2, 4; Treasurer 3; Chairman Invitations Committee Sophomore Dance; Dinner and Play Committee Junior Week; Guide Open House 3, Master Ceremonies 4; Class Day Usher 3; Senior Show; Sophomore Show; Intramural Football 2, 3, 4; Dean's List 4.

*Daddy*

Springfield bound . . . smile, and the world smiles with you . . . little namesake, Michele . . . Pat and Mike.

# *Patricia (Lanigan) Fioretti*

103 CLEVELAND AVENUE
EVERETT
JULY 18
ELEMENTARY

I.R.C. 1, 2, 3; Senior Show; Sophomore Show; Gift Committee 4; Sophomore Dance Decorations Committee; Initiation Banquet Decorations 1, 2, 3; Open House, Chairman Guides 3; Public Relations Committee 2, 3, 4; Basketball 1, 2, 3; Field Hockey 1, Honor Team 2, 3; Soccer Honor Team 1, 2, 3; Softball 1, 2, 3; Volleyball Honor Team 1, 2, 3; Dean's List 4.

*Pretty Baby*

Versatile . . . a gem . . . artist at story telling . . . "You would have died" . . . mother of the year . . . lovable one of the Seven . . .

# *Nancy Louise Fioretti*

103 CLEVELAND AVENUE
EVERETT
DECEMBER 4
ELEMENTARY

A.C.E. 1, 2; F.T.A. 4; I.R.C. 1, 2; Accreditation Committee 3; M.A.A. Show Make-up Committee; Senior and Sophomore Shows; Decorations Initiation Banquet 1, 2, 3; Freshman Tea Entertainment Committee; General Welfare Committee 2, 3, Chairman 4; Junior Week Committee Cake Sale; Open House Guide 2, 3; Sophomore Cake Sale; Initiation Committee 2; W.A.A. Awards 1, 2, 3, 4; Basketball 1, 2, 3, 4; Field Hockey 2, 3, 4, Honor Team 2, 3; Newcomb 1, 2; Soccer 1, 4, Honor Team 2, 3; Softball 1, 2; Bridgewater Play Day 2; Wellesley Play Day 3; Dean's List 4.

*Nancy with the Laughing Face*

"If I had a gun . . . " sports enthusiast . . . always enjoys a good laugh . . . connoisseur of Italian dishes . . . opera lover . . . one of the "Seven" . . . a gem.

# *Geraldine Ann Fishbane*

3 MICHIGAN AVENUE
LYNN
DECEMBER 3
COMMERCIAL

Sophomore Show Usher; Dramatic Club 1, 2; E.B.T.A. 3, 4; F.T.A. 2, 3, 4; Alumni Committee 1, 2, 3; Freshman Tea Refreshments Committee; Freshman Dance Committee; Initiation Committee 2; Social Committee 4; Senior Luncheon Committee; Chairman Sophomore Dance Refreshments Committee; *Log* Typist 2, Co-Head Typist 3, 4; W.A.A. Awards 1; Archery 2; Basketball; Field Hockey 2, 3; Newcomb 1, 2; Swimming 1; Tennis 3; Volleyball 2, 3; Dean's List 3, 4.

*Counting the Days*

Gerry, our faithful correspondent . . . watching the scales . . . jovial personality . . . curly hair . . . must call Mrs. P . . . one of the little Miss B's . . . a Gadabout . . . where's Selma? . . . "I'm confused" . . .

# *Cecelia Toba Fishman*

107 OCEAN STREET
LYNN
APRIL 6
ELEMENTARY

Dramatic Club 1; Chairman Radio Committee 2; Freshman Tea Chairman Entertainment Committee; Initiation Committee 2; Sophomore Show; Daisy and Laurel Chain Committee 4; Junior Week Theater and Dinner Committee; Open House Guide 3, Open House Committee 4; N.E.T.P.A. Conference Swampscott 3, 4; Laurel Chain 3; Accreditation Committee 3; Initiation Banquet Decorations Committee 1; Sophomore Dance Publicity Committee; Swimming 1; Centennial Entertainment Committee 4; President's List 1, Dean's List 3, 4.

*Manhattan Lady*

Always on the ball . . . a vibrant, life-loving personality . . . intelligent speaker . . . one of the "Seven" . . . "Anybody going to Lynn?" . . . a Sherm Feller fan.

# *Louis Caesar Fittante*

84 FULTON STREET
MEDFORD 44
MARCH 22
JUNIOR HIGH

Dramatic Club 1, 2, President 3; Delta Psi Omega, National Fraternity for Dramatic Arts; Earth Science Club 3; Kappa Delta Phi 2, 3, 4; House Executive Committee 4; Junior Prom Committee; Dramatic Club Plays 1, 2, 3; Senior Show; Sophomore Show; Sophomore Dance Orchestra Committee; Council Representative 3; M.A.A. Show 3; Football 1, 2, 3; Dean's List 4.

*That Old Black Magic*

"Let's deal in the abstract" . . . "Father, Mother, begotten, beloved" . . . a modern Virgil . . . brilliant . . . unforgettable.

# *Marilyn Margaret Fitzgerald*

562 BROADWAY
EVERETT
OCTOBER 5
ELEMENTARY

F.T.A. 4; I.R.C. 1, 2; Cap and Gown Committee 4; W.A.A. Dance Decorations Committee 1; Junior Week Publicity Committee; Sophomore Show; Sophomore Show Scenery; Council Representative 4; W.A.A. Representative 1; Basketball 1; Newcomb 1, 2; Volleyball 1, 2, 4; Soccer 1; W.A.A. Awards 1, 2; Dean's List 4.

*Oh, You Beautiful Doll*

Deep blue Irish eyes sparkling with mirth . . . hide-and-seek dimples . . . bubbling personality . . . capable council representative . . . "Please – I'm going to be serious today."

# *Marilyn Elizabeth Flaherty*

16 LONDON STREET
SOMERVILLE
AUGUST 24
ELEMENTARY

Earth Science Club 1, Treasurer 2, President 3, Conferences Connecticut 3, Salem 4; F.T.A. 4; Accreditation Committee 3; Centennial Committee 4; Senior Show Make-up Committee; Sophomore Show; Chairman CLIPPER Dance; Freshman Tea; Open House Guide 3, 4; Initiation Decorations 1, 2; Invitation Committee 4; Junior Week; Junior Hop Ticket Committee; Decorations Committee W.A.A. Dance 2; Council Representative 3; Daisy Chain 3; CLIPPER EDITOR-IN-CHIEF 4; *Log* Reporter 2, 4; Managing Editor 3; W.A.A. Awards 1, 2, 3, 4; Basketball 1, 2, 3, 4; Honor Team 1, 2, 3, 4; W.A.A. Executive Board 2; Field Hockey 1, Honor Team 2, 3; Hiking 1, 3, 4, Head of Hiking 2; Newcomb 1, Honor Team 2; Soccer 1, 2, 3, 4; Softball 1, 2, 3, 4; Swimming 2; Dean's List 3, 4.

*You're Irish and You're Beautiful*

Inexhaustible energy . . . excels in all sports . . . a capable leader . . . literary one of the "Seven" . . . initiative plus . . . a credit to S.T.C. . . . reflective comment, "There are two ways to look it at" . . . CLIPPER Skipper.

# *Ann Marie Floyd*

160 GARFIELD AVENUE
CHELSEA
AUGUST 6
ELEMENTARY

I.R.C. 1, 2; Accreditation Committee 3; Chairman Open House 4; M.A.A. Show Make-up Committee 3; Senior and Sophomore Show Make-up Committees; A.C.E. 1, 2; F.T.A. 3; Decorations Committee Initiation Banquet 1, 2, 3; Entertainment Committee Freshman Tea; Co-Chairman Open House 3, Chairman 4; Junior Week; Music Committee 4; Program Committee W.A.A. Dance 4; Public Relations 2, 3, Chairman 4; Senior Reception 4; Laurel Chain 3; *Log* Staff 1, 2; W.A.A. Awards 1, 2, 3, 4; Basketball 1, 2, 3, 4; Field Hockey 2, 4, Honor Team 3; Hiking 1, 2, 3, 4; Manager Individual Sports 4; Newcomb 1, 2; Softball 1, 2, 3, 4; Soccer 1, 2, 4, Honor Team 3; Swimming 1; Dean's List 4.

*Good News*

Humble and talented . . . poetical member of the "Seven" . . . pleasant memories of a Yale weekend . . . always alert for the latest news . . . her most admired quality, serenity.

# *Donald Blake Garland*

15 MOON ROAD
LYNN
OCTOBER 27
JUNIOR HIGH

Camera Club 2, 3; Earth Science Club 1, 2, 3; John Burroughs Club Vice-President 2, President 3; President's List 2, Dean's List 4.

*Accentuate the Positive*

"I'm not going to give a Chapel talk" . . . quiet and unassuming . . . outspoken champion of clear thinking.

# *Joanna Marie Gasparri*

32 VERNON STREET
MALDEN
MARCH 30
ELEMENTARY

Senior Show; Glee Club 1, 2, 3, 4; Investiture Committee 4; *Log* Reporter 1, 2, Club Editor 3, 4; W.A.A. Award 1; Basketball 1; Field Hockey 1; Softball 1; Dean's List 3, 4.

*The Big Bell and the Little Bell*

Quiet and scholarly . . . unaffected . . . thinks first, then speaks.

# *Delury Mary Geary*

47 HARVARD AVENUE
WEST MEDFORD
JULY 19
COMMERCIAL

E.B.T.A. 3, Conventions 2, 4; Book Club 1; Freshman Dance; Decorations Junior Prom Committee; Open House 3; Public Relations Committee 2; Senior Reception Committee; Decorations Sophomore Dance Committee; Basketball 1; Dean's List 3, 4.

*In My Merry Oldsmobile*

"Tree-men-dous!!!" . . . Sigma Alpha Epsilon . . . a baton twirler . . . Mademoiselle Jolie . . . Miss Vogue . . . the store . . . back at Medford High . . . a clever seamstress.

# *Murray Bernard Gerber*

386 SUMMER STREET
LYNN
NOVEMBER 16
JUNIOR HIGH

Audio-Visual Aids Club 2, 3; Camera Club 4; Earth Science Club 1; John Burroughs Club 1, 2, 3; Kappa Delta Phi 3, 4; Accreditation Committee 3; M.A.A. Show 3; Senior Show; Sophomore Show; Freshman and Sophomore Dance Committees; Sophomore Show Ticket Committee; M.A.A. Intramural Sports 1, 2, 3, 4; Dean's List 4.

*'T Ain't Necessarily So*

Believes strongly in his ideas . . . straightforward . . .
destination, success.

# *George Francis Gibbons*

14 SUMMER STREET
PEABODY
OCTOBER 25
ELEMENTARY

Choir 1; Earth Science Club 3, 4; Skating Club 2; Nominating Committee Chairman 3; M.A.A. Show 3; Senior Show; Sophomore Show; Program Committee Junior Prom; Usher Committee 4; Basketball 2, 3; Football 1, 2, 3, 4; Dean's List 3, 4.

*The Caissons Go Rolling Along*

Newspaper magnate . . . authority on sports . . . "George, did you see the manual?" . . . enthusiastic hoopster.

# *Elaine Joan Gouzoules*

36 ASHLAND STREET
LYNN
MARCH 22
ELEMENTARY

A.C.E. 2, 4; F.T.A. 2, 4; Glee Club 1; I.R.C. 4; Centennial Committee 4; CLIPPER Dance Decorations 4; Freshman Dance Ticket Committee; Freshman Tea Invitations Committee; Initiation Banquet Decorations 1, 2, 3, 4; Junior Prom Ticket Committee; Junior Week Committee; Senior Reception Committee; Senior Show; Sophomore Show; Senior Show Tickets Committee; Sophomore Dance Committee; Dean's List 3, 4.

*We'll Build a Bungalow*

Carefree and gay . . . a dash of buoyancy . . . clothes-conscious . . . never, never worries . . . observant . . . quizzical . . . "It's Greek to me" . . . F.O.M.A.

# *Arlene Mae Goyea*

340 ELM STREET
WEST MANSFIELD
AUGUST 2
COMMERCIAL

Book Club 1; Cafeteria Associates 2, 3; E.B.T.A. 3, 4, Conference New York 3; F.T.A. 2; Glee Club 2, 3, 4; Tri Mu 1, 2, 3, 4; Accreditation Committee 3; Auditing Committee 2, 3, 4; Publicity Committee CLIPPER Dance; Usher Freshman Tea; Sophomore Show; Senior Tea Co-Chairman; N.E.T.P.A. Conference Swampscott 3; Laurel Chain 3; Assistant Editor CLIPPER; W.A.A. Awards 1, 2, 3, 4; Archery 2; Basketball 1, Honor Team 2, 3, 4; Play Day Lowell 2; Hockey 2, 3; Newcomb 1, 2; Soccer 1, 3, Honor Team 2; Swimming 2, 3; Volleyball 1, 2, 3, 4; President's List 2, Dean's List 3, 4.

*Sincerely Yours*

"We've got to get together" . . . globetrotter . . . her gleaming blonde hair is her crowning glory . . . interest in N.U.? . . . How many telephones are there in Mansfield ? ? ? Pressey Hall.

# *Thomas Franklin Grady, Jr.*

26 ROUNDY STREET
BEVERLY
APRIL 19
JUNIOR HIGH

Kappa Delta Phi 2, 3, 4; Delta Psi Omega, National Fraternity for Dramatic Arts; Dramatic Club Christmas Play 1; F.T.A. 2, 3, 4; Pitman Debating Club 1, 2, 3, 4; Division Chairman 3; M.A.A. Show 3; Cap and Gown Committee 4; Finance Committee 3; Student-Faculty Legislative Committee 3; Dean's List 3, 4.

*Roamin' in the Gloamin*

Bagpipe master . . . "Lead on, MacDuff!" . . . complete individualist . . . politician of great repute . . . orator extraordinaire.

# *A. Yvonne Grady*

489 SUMMER STREET
LYNN
MAY 30
ELEMENTARY

A.C.E. 4; Glee Club 1; I.R.C. 4; Senior Show; Sophomore Show; Freshman Tea Reception Committee; Orientation Day Entertainment Committee 3; W.A.A. Award 1; Basketball 3; Field Hockey 3; Volleyball 4; Dean's List 3.

*Celeste Aida*

Can really put over a song . . . keen wit . . . deep humility . . . reflective thinker . . . a philosopher . . . "Great Scott!" . . . F.O.M.A.

# *Helen Marie Hayes*

82 FLINT STREET
SALEM
MAY 27
COMMERCIAL

Book Club 1, 2; E.B.T.A. 3, Conference Boston 4; F.T.A. 2, 3, 4; CLIPPER Dance Chairman Ticket Committee; Glee Club 1, 2; Senior Show; General Chairman Open House 3; Junior Prom Programs; Junior Week Committee; Freshman Dance Ticket Committee; Freshman Tea Refreshments Committee; Public Relations 1, 2, Assistant Chairman 4; Refreshments Committee Open House 2, 3; Sophomore Dance Decorations Committee; Senior Reception Hotel Committee; Advertising Manager CLIPPER; W.A.A. Awards 1, 2; Basketball 1, 2, 3; Field Hockey 2, 3; Senior Life Saving 2; Swimming 1, 2; Volleyball 2, 3.

*It's a Great Day For the Irish*

"Organized confusion" . . Titian-top . . . Friendship . . . M.O.B. . . . one of the little Miss B's . . . at club last night . . . Tom and Sadie . . I have a joke.

# *Ruth Miriam Hayes*

80 CLAIRMONT STREET
LYNN
JULY 14
ELEMENTARY

A.C.E. 4; Cheerleader 1, 2, 3, Captain 4; I.R.C. 2, 4; Freshman Reception Committee; Initiation Banquet Entertainment Committee; Junior Prom Invitations Committee; Senior Show; Sophomore Show; Senior Show Ticket Committee; Senior Tea Committee; W.A.A. Awards 1, 2; Basketball 1, 3, 4; Field Hockey 1, 2, 3, 4; Soccer 1, 4; Softball 1, 3, 4; Volleyball 1, 3, 4; Dean's List 3, 4.

*Ain't Misbehavin'*

Good-natured . . . poised . . . fashion wise . . . blonde bombshell . . . memorable for her number in the Sophomore Show . . . trim and efficient . . . F.O.M.A.

# *Ann Jacqueline Hennessey*

38 PUTNAM STREET
SALEM
JULY 10
COMMERCIAL

Book Club 2; E.B.T.A. 3, 4; F.T.A. 2, 3, 4; Class Gift Committee 4; Freshman Tea Refreshments Committee; Open House Refreshments Committee 2, 3; Basketball 1.

*Did Your Mother Come from Ireland?*

"Jackie, may I have a ride downtown?" . . . "Working hard?" . . . a baton twirler . . . Father . . . in the Library . . . Let's hope the Lincoln starts.

# *Jean Ann Johnson*

WAREHOUSE LANE
ROWLEY
JANUARY 1
COMMERCIAL

E.B.T.A. 3, Conference Boston 4; F.T.A. 4; Glee Club 3; Business Education Council Representative 3, Secretary 4; Class Gift Committee 4; Freshman Dance Programs Committee; Junior Prom Programs Committee; Open House Refreshments Committee 2, Chairman 3; Public Relations Committee 2, 3, 4; Sophomore Dance Programs Committee.

*Patience and Fortitude*

"My Mother says" . . . one of the little Miss B's . . . Melrose . . . "Hurry up, I've got to make that train" . . . Great Neck . . . tall and slender.

# *Elaine Marie Karwanski*

138 CONGRESS AVENUE
CHELSEA
JULY 20
COMMERCIAL

Book Club 2; E.B.T.A. 3, 4; F.T.A. 2, 3, 4, Vice-President 3; Glee Club 1; Freshman Tea Refreshments Committee; Open House Refreshments Committee 3; Senior Tea Committee; *Log* Typist 3; W.A.A. Awards 1, 2; Basketball 1, 2; Field Hockey 2; Soccer 1; Softball 1; Volleyball 1, 2.

*First Nighters*

"Holy Mackerels" . . . locker trouble . . . moonlight in Vermont . . . a Globetrotter . . . "My sister in New York" . . . I'll be in the Library . . . one of the Board of Directors.

# *Mary Irene Kavanagh*

9 EAST PRESCOTT STREET
FORGE VILLAGE
OCTOBER 18
COMMERCIAL

Cafeteria Associate 2, 3; Senior Show; Sophomore Show; E.B.T.A. 3, Conference Boston 4; F.T.A. 2, Conference Newton 3; Tri Mu 2, 3, 4; Auditing Committee 2, 3, 4; CLIPPER Dance Tickets Committee Chairman; Commencement Invitation Committee; Junior Prom Chairman Programs Committee; Senior Show Tickets Committee Chairman; Co-Editor Photography CLIPPER; W.A.A. Awards 1, 2; Basketball 2, 3, 4; Field Hockey 2, 3, 4; Hiking 1, 2; Newcomb 2; Play Days Wellesley 3, Bridgewater 4; Soccer 2, 3, 4; Swimming 2; Volleyball 2, 3, 4.

*A-N-G-E-L Spells Mary*

"Doll" . . . Entre Nous . . . the other best person in the world . . . Dunn Hall . . . "Where's Cookie?" . . . one of the little Miss B's . . . Mrs. Mac.

# *Sheila Patricia Kearney*

26 BERKSHIRE STREET
SWAMPSCOTT
MARCH 16
ELEMENTARY

I.R.C. 1, 2, 3, 4; Dance Decorations Committees; Senior Show; Sophomore Show; Junior Hop Ticket Committee; Junior Prom Hotel Committee; Senior Reception Committee; Social Committee 2, 3, 4; Basketball 1, 2; Field Hockey 1, 2; Newcomb 1, 2; Volleyball 1, 2, 3, 4; Dean's List 4.

*My Beautiful Irish Colleen*

Essence of hospitality . . . warm-hearted and lovable . . . breath of Erin . . . oh, those big blue eyes! . . . one touch of Venus . . . F.O.M.A.

# *Elaine Georgina Keeley*

4 SUFFOLK AVENUE
REVERE
SEPTEMBER 18
JUNIOR HIGH

Dramatic Club 1; F.T.A. 2, 3, 4; International Relations Club 2, 3, 4; Freshman Tea Committee; Senior Show; Sophomore Show; Investiture Committee; Invitation Committee Junior Prom; Junior Week Cake Sale Committee; Program Committee Sophomore Dance; Senior Record Hop Decorations Committee; W.A.A. 1, 2, 3, 4; Award 1; Archery 1; Basketball 3, 4; Field Hockey 1, 2, 3; Newcomb 1, 2, 3; Soccer 1, 2, 3; Dean's List 3, 4.

*Tenderly*

One of the tribe . . . "How long does one boil a five-minute egg?" . . . "Please don't worry" . . . ready smile . . . reliable and congenial . . . one of Salem's most cooperative students.

# *Katherine Virginia Kelleher*

306 HYDE PARK AVENUE
JAMAICA PLAIN
FEBRUARY 27
COMMERCIAL

Book Club 1, 2; E.B.T.A. 3, Conferences Buffalo 2, Boston 4; F.T.A. 2, National Secretary 3, President 4, Conferences Michigan, Florida; Business Education Council Representative 3; Freshman Dance Committee; Junior Prom Committee; Junior Week Committee; Open House Committee 2, 3; Senior Reception Committee; Sophomore Dance Decorations Committee; Laurel Chain 3; Associate Editor CLIPPER; W.A.A. Nominating Committee 4; Head of Swimming 2, 3; Senior Life Saving 1; Scholarship to Aquatic School Fr. Swimming Instructor 2, 3, 4; Dean's List 4.

*Travelin' Shoes*

Kay, our Miss Brooks . . . "Oh, my godfathers" . . . notetaker . . . details . . . one of the little Miss B's . . . R. F. D. No. 2 . . . the other best person in the world . . . Semper Fidelis . . . Board of Directors.

# *A. Jean Kennedy*

34 LAIGHTON STREET
LYNN
OCTOBER 8
ELEMENTARY

A.C.E. 1, 2, 3, 4; Cheerleader 2, 4; I.R.C. 4; CLIPPER Dance Decorations and Invitations Committees; Senior Show; Sophomore Show; Freshman Dance Programs Committee; Freshman Tea Programs Committee; Junior Prom Programs Committee; Senior Class Gift Committee; Senior Ivy Exercises; Senior Show Tickets Committee; Sophomore Dance Programs Committee; Sophomore Show Costume and Programs Committees; W.A.A. Awards 1, 2; Dean's List 3, 4.

*I Dream of Jeannie*

Cheerful and carefree . . . always ready to lend a helping hand . . . a Dresden figurine . . . an air of pertness . . . "Hi, Doll" . . . F.O.M.A.

# *Charles John Koulopoulos*

83 FISKE STREET
WALTHAM
OCTOBER 15
ELEMENTARY

Class Vice-President 1; Senior Show; Sophomore Show; Book Club 3; Earth Science Club 1; John Burroughs 2; Basketball 1, 2, 3, 4; Football 1, 2, 3, 4.

*You're in the Army Now*

"And what not . . ." . . . the "other man" in El. Sr II . . . an authority on perspective . . . good things come in small packages . . . when Charlie comes marching home

---

Degree to be conferred upon completion of courses.
Entered the Armed Service December, 1953

# *Louise Kozel*

66 ORANGE STREET
CHELSEA
OCTOBER 24
ELEMENTARY

Glee Club 1, 2, President 3, 4; Senior Show; Sophomore Show; Freshman Reception Committee; Council Representative 2, 4; Columbia Scholastic Press Association Conference New York 3, 4; Daisy Chain 3; *Log* Reporter 2, 3, Editor 4; W.A.A. Awards 1, 2; President's List 1, 2, Dean's List 3, 4.

*A Thousand Violins*

Personification of peace and tranquillity . . . cultured and refined . . . versatile Louise, kind, thoughtful . . . "Me mither was bything the byby."

# *Theresa Joan Krupinski*

WEST MAIN STREET
DUDLEY
OCTOBER 12
COMMERCIAL

Cafeteria Associates Bookkeeper 1, 2, 3, 4; Chapel Organist 2, 3, 4; College Choir 2; E.B.T.A., Conference Boston 4; F.T.A. 2; Glee Club 1, 2, 3; Tri Mu 1, 2, 3, 4; Business Education Council Treasurer 4; Auditing Committee 3, 4; Freshman Tea Entertainment Committee; Junior Week Committee; Music Committee 4; Move-Up Exercises Co-Chairman 3; Open House Committee 3; Sophomore Show Program and Ticket Committees; Laurel Chain 3; *Log* Typist 4; W.A.A. Awards 1, 2, 3, 4; Basketball 3, 4, Honor Team 1, 2; Field Hockey 1, 3, 4, Honor Team 2; Soccer 1, 2, 3, 4; Softball 1, 2, 3, 4; Newcomb 1, 2; Volleyball 1, 2, 3, 4.

*Say it With Music*

"Would you say?" . . . our talented organist . . . globe-trotter . . . proficient typist . . . services to the cafeteria will be greatly missed . . . sports enthusiast.

# *Barbara Edith Kuell*

11 LAKE STREET
MIDDLETON
MAY 14
COMMERCIAL

Cafeteria Associate 2, 3; Choir 1, 2, 3, 4; Glee Club 1, 2, 3, 4; Tri Mu 1, 2; E.B.T.A. Conference Boston 4; Business Education Council Representative 4; Senior Show; Sophomore Show; Alumni Committee 2, 3, 4; Auditing Committee 3; Entertainment E.B.T.A. Convention 4; Freshman Dance Refreshments Committee; Freshman Tea Refreshments Committee; Junior Prom Orchestra Committee; Senior Luncheon Committee; Senior Show Publicity Committee; W.A.A. Awards 1, 2, 3, 4; Basketball 1, 2, 3, 4; Field Hockey 2, 3; Newcomb 1, 2; Soccer 1, 2, 3; Softball 1, 2, 3; Volleyball 1, 2, 3, 4; President's List 1, 2, Dean's List 3, 4.

*With a Song in my Heart*

"Oh, really?" . . . one of the little Miss B's . . . always ready with a helping hand . . . right question at the right time . . . lovely singing voice – Song of Roland.

# *Anna Carol LaCascia*

703 BENNINGTON STREET
EAST BOSTON
APRIL 1
ELEMENTARY

F.T.A. 4; Freshman Tea Committee; Sophomore Show; Senior Show; Junior Prom Committee; Junior Week Committee; Program Committee 4; Senior Luncheon Committee; Senior Show Ticket Committee; Swimming 3; President's List 1, 2, Dean's List 3, 4.

*You and Your Beautiful Eyes*

"Let's go away somewhere . . " . . . kitten No. 1, kitten No. 2, etc., . . . how to win friends and keep them . . . "Rise and shine, everybody!" . . . knack for mimicry . . . a D.D.D.

# *Lillian Claire Liffin*

14 FERNWOOD AVENUE
LYNN
DECEMBER 2
ELEMENTARY

A.C.E. 3, 4; Cheerleader 1, 2, 3, 4; F.T.A. 3, 4; Senior Show; Sophomore Show; Initiation Banquet Committee 1; Junior Prom Favor Committee; Senior Cap and Gown Committee; W.A.A. Awards 1, 2, 3; Basketball 1, 2, 3, 4; Field Hockey 2, 3, 4; Soccer 1, 2, 3, Honor Team 4; Softball 2, 3, 4; Volleyball 2, 3, 4.

*The Girl That I Marry*

Soft-spoken . . . naturally nice . . . congenial . . . "cuddly as a kitten" . . . unassuming . . . always in vogue . . . F.O.M.A.

# *Mary Shortell Lynch*

259 LAFAYETTE STREET
SALEM
OCTOBER 15
COMMERCIAL

Senior Show Program Committee; Sophomore Show Ticket Committee; Freshman Team Refreshments Committee; Initiation Banquet Decorations Committee 1; Investiture Committee 4; Junior Week Committee; Junior Prom Orchestra Committee; Program Committee 2, 3, 4; *Log* Circulation 4; W.A.A. Awards 1; Basketball 1, 2, 4; Field Hockey 2; Newcomb 1, 2; Volleyball; Glee Club 1, 2, 4.

*A little Bit of Heaven*

"Nobody told me" . . . globetrotter . . . twinkling Irish eyes . . . maker of nifty ski sweaters . . . M.O.B. . . . Semper Paratus.

# *Mary Lucille Macera*

49 MANSFIELD STREET
SOMERVILLE
NOVEMBER 13
ELEMENTARY

Class Secretary 2; Choir 1, 2, 3, 4; Dramatic Club 2, 3; F.T.A. 3; Glee Club 1, Treasurer 2, President 3, 4; Accreditation Committee 3; Freshman Tea Entertainment Committee; Senior Show Make-up Committee; Sophomore Show; CLIPPER Dance Ticket Committee; Junior Week Program Committee; Open House Guide 2, 3, 4, Chairman Entertainment 3; Public Relations Committee 2, 3, 4; Senior Music Committee; Sophomore Dance Chairman Orchestra Committee; Daisy Chain 3; W.A.A. Awards 1, 2, 3, 4; Basketball 1, 2, 3; Field Hockey 4, Honor Team 2, 3; Hiking 1, 2, 3, 4; Newcomb 1, 2; Play Days Wellesley and Bridgewater 1, 2; Soccer 1, 4, Honor Team 2, 3; Softball 1, 2, 4; Swimming 1, 2; Nominating Committee W.A.A. 4; President's List 1, 2, Dean's List 4.

*Charley, my Boy*

Unending college spirit . . . accepts responsibilities . . . a well-rounded personality . . . treasurer of the "Seven" . . . Mr. Clifford's right hand woman . . . P.B.A. . . . "had a fabulous time."

# *Louise Marie Mahoney*

4 WISTERIA STREET
SALEM
APRIL 19
ELEMENTARY

F.T.A. 4; Glee Club 1, 2; Freshman Dance Ticket Committee; Freshman Tea Greeting; Initiation Banquet Committee 1; Ivy Exercises Committee 4; Senior Show; Sophomore Show; Junior Prom Programs Committee; Sophomore Dance Decorations Committee; Basketball 1, 2; Field Hockey 1, 2; Soccer 1, 2; Tennis 3, 4; Volleyball 1, 2; Dean's List 4.

*You're So Understanding*

A capable student . . . possessor of a gentle disposition . . .
her graciousness is outstanding.

# *Irene Theresa Markowski*

29 DUDLEY STREET
SAUGUS
APRIL 4
ELEMENTARY

F.T.A. 3, 4; Freshman Tea Entertainment Committee; Dean's List 3.

*Goodnight, Irene*

Loves polkas . . . you can always count on Irene to have her work done . . . efficient and cooperative.

# *Florence Ann Marotta*

88 EUTAW STREET
EAST BOSTON
JULY 5
ELEMENTARY

Camera Club 4; Earth Science Club 1; F.T.A. 4; John Burroughs Club 1, 2, 3, Treasurer 2; Class Gift Committee 4; Senior Show Publicity Committee; CLIPPER Dance Co-Chairman Invitations Committee; Centennial Hospitality Committee 4; Freshman Tea Invitations Committee; Freshman Dance Decorations and Programs Committee; Council Representative 1; Co-Advertising Manager CLIPPER; Basketball 1, 2, 4; Field Hockey 2, 3; Newcomb 2; Softball 1, 2, 4; Volleyball 1, 2, 4.

*Among My Souvenirs*

Memories of Christmas vacation at West Point . . . plans for an European tour . . . reliable and sincere . . . always ready to help out . . . "Oh, that Plebe!" . . .

# *Dorothy Alice Mazzarella*

101 LEYDEN STREET
EAST BOSTON
AUGUST 14
COMMERCIAL

Business Education Council Representative 3; Initiation Committee 2; Chairman Senior Show Programs Committee; Sophomore Show; Invitations Committee 4; Junior Prom Program Committee Chairman; Junior Week Committee; Associate Editor CLIPPER; *Log* Circulation 4; W.A.A. Awards 1, 2, 3, 4; Archery 2; Basketball 1, 2, 3, 4; Field Hockey 2, 3; Newcomb 1, 2; Play Day Wellesley 3; Soccer 1, 2, 3; Volleyball 1, 2, 4, Honor Team 3.

*Haven't Got a Worry in the World*

"Not too crazy" . . . generous with her delicious Italian sandwiches . . . globetrotter . . . proud of her '41 Dodge . . . a knack for making friends . . . "See you in the smoker" . . . Entre Nous.

# *Giovanna Ann Mazzola*

55 UNION STREET
LEOMINSTER
SEPTEMBER 2
COMMERCIAL

Cafeteria Associate 2, 3; E.B.T.A. 4; F.T.A. 2; Glee Club 1, 2, 3, 4; Tri Mu 1, 2, 4, Secretary 3; Business Education Council President 4: Senior Show; Sophomore Show; Daisy and Laurel Chain Committee 4; Freshman Tea Committee; Program Committee 2, 3, 4; Associate Editor *Compass* 3, 4; *Log* Circulation 3, Manager 4; W.A.A. Awards 1, 2, 3, 4; W.A.A. Dance Programs Committee 2, 3, Decorations Committee 4; W.A.A. Representative 2, 3, 4; Basketball 1, 2, 3, 4; Field Hockey 2, 3; Newcomb 1, 2; Soccer 2, 3; Volleyball 1, 2, 4, Honor Team 3.

*All the Things You Are*

"It's up to you" . . . globetrotter . . . styled by Giovanna . . . sunny disposition makes her a sincere and lovable companion . . . Dunn Hall.

# *Barbara McArdle*

108 SOUTH MAIN STREET
OXFORD
JULY 5
COMMERCIAL

Book Club 1, 2, 4, Secretary 3; Cafeteria Associate 4; Tri Mu 1, 2, 3, 4; Senior Show Chorus and Ticket Committee; Sophomore Show Ticket Committee; E.B.T.A. Conference Boston 4; Business Educational Council Representative 4; Entertainment E.B.T.A. Conference 4; Freshman Dance Tickets Committee; Junior Prom Tickets Committee; Sophomore Dance Tickets Committee; Cap and Gown Committee 4; Freshman Tea Refreshments Committee; President's List 2, Dean's List 3, 4.

*Sunrise Serenade*

"Do you really think so?" one of the little Miss B's . . . interested in the fine *Art* . . . easily provoked to laughter.

# *Lillian Frances McCarthy*

57 SADLER STREET
LYNN
SEPTEMBER 25
ELEMENTARY

F.T.A. 2, 3, 4; Freshman Tea Usher; Senior Show; Sophomore Show; Freshman Dance Invitations Committee; Music Committee 4; Alumni Representative Council 1; Basketball 1, 2, 4; Volleyball 2, 4.

*Tennessee Wig-Walk*

Stoic expression combined with unsurpassable wit . . . life of any party . . . sincere friend . . . "a fellow named Pedro" . . . "Would you like to see my new step?" . . . F.O.M.A.

# *Rosemary Therese McHugh*

157 MAPLE STREET
DANVERS
JULY 16
ELEMENTARY

Class President 1; F.T.A. 4; Glee Club 1; CLIPPER Dance Decorations Committee; Freshman Dance General Chairman; Freshman Tea Committee; Invitation and Decoration Committee Centennial Banquet 4; Junior Cake Sale Committee; Junior Prom Favors Committee; Junior and Senior Record Hop Decorations Committee; Luncheon Committee 4; Program Committee 2, 3, Chairman 4; Senior Show Program Committee; Senior Show; Sophomore Show; Sophomore Dance Chairman Decorations Committee; Council Representative 1; Laurel Chain 3; *Log* Reporter 2, Exchange Editor 3, 4; W.A.A. Awards 1, 2, 3, 4; Basketball 1, 2; Field Hockey 3, Honor Team 2, 4; Soccer Honor Team 4; Volleyball 1, 2, 3, 4; Dean's List 3, 4.

*Ain't She Sweet?*

Dream girl . . . Junoesque . . . "Be nice" . . . "Let's see, we'll need three blankets each" . . . subtle wit . . . pastel loveliness . . . a D.D.D.

# *Regina Grace McIntyre*

27 HOYT AVENUE
AMESBURY
JULY 28
JUNIOR HIGH

Dramatic Club 1; F.T.A. 3, 4; Freshman Tea Committee; Initiation Banquet Committee 1, 2, 3, 4; Sophomore Dance Program Committee; Junior Prom Ticket Committee; Senior Show; Class Day Tea and Invitations Committees 4.

*Unforgettable*

Part angel, part devil . . . "Honest to Pete!" . . . one of the tribe . . . Titian curls . . . tight or night? . . . a D.D.D.

# *Mary Patricia McMurrer*

28 DAVIS AVENUE
ARLINGTON
APRIL 5
COMMERCIAL

Senior Show Scenery Committee; Book Club 2; Glee Club 1; I.R.C. 4; Freshman Dance Committee; Freshman Tea Committee; Junior Prom Program Committee; Cap and Gown Committee 4; Class Day Tea Committee 4; Sophomore Dance Committee; Treasurer's Committee 4; Archery 2; Basketball 1, 2, 3, 4; Field Hockey 2, 3, 4; Newcomb 1, 2; Softball 3, 4; Swimming 2; Volleyball 1, 2, 3, 4; Play Day Bridgewater 4.

*Makin' Whoopee*

"Let's have a blast" . . . possessor of Irish wit and beauty . . . L.B.J. . . . expert mathematician . . . fun-loving, but serious at the right time . . . Entre Nous.

# *Mary Alicia McNiff*

35 GARDNER STREET
PEABODY
NOVEMBER 24
ELEMENTARY

Class Day Tea Committee 4; W.A.A. 2, 3, 4; Dean's List 3, 4.

*Onesey-Twosey*

Has a mind of her own . . . and speaks it . . . dauntless spirit . . . noted for her sizzling conversation . . . lovable individualist.

# *Patricia Ann McSorley*

96 TROWBRIDGE STREET
CAMBRIDGE
FEBRUARY 28
ELEMENTARY

Camera Club 3, 4; Classical Album Committee 1; Sophomore Show; Senior Show; CLIPPER Dance Decoration Committee; Freshman Tea Committee; Freshman Dance Ticket Committee; Junior Week Committee; Senior Show Scenery Committee; Sophomore Dance; Sophomore Show Scenery Committee; Basketball 1, 2, 3, 4; Field Hockey 2, 3; Soccer 1, 2, 3, 4; Tennis 3, 4; Volleyball 1, 2, 3; W.A.A. Awards 1, 2, 3.

*Patricia, My Darling, Patricia*

Vice-President of Entre Nous . . . those ski weekends . . . Alaska in June . . . Let's have a party . . . pilots the "Jet" . . . a Resident Student.

# *Theresa Lucille Moquin*

10 ETHEL AVENUE
PEABODY
NOVEMBER 12
ELEMENTARY

Camera Club Secretary-Treasurer 1, 3, Treasurer 2; Class Gift Committee 4; Freshman Tea Committee; Initiation Banquet Entertainment 1; Library Committee 2, Chairman 3, 4; Senior Show; Sophomore Show; Sophomore and Senior Show Ticket Committees; Laurel Chain 3; Archery 1, 2; Basketball 1, 2; Field Hockey 2; Softball 1, 2; Swimming 1; Tennis 1, 2, 3, 4; Dean's List 4.

*Dear Old Maine*

"Anyone for tennis?" . . . capable and sincere . . . always a ready answer . . . "Frank" in every way.

# *Winifred Evelyn (Tremblay) Morton*

103 GOODRIDGE STREET
LYNN
NOVEMBER 7
ELEMENTARY

Camera Club 1, Secretary 2, President 3; Senior Show; Sophomore Show; Freshman Tea Hospitality Committee; Library Committee 3, 4; Senior Show Ticket Committee; Class Day Committee Tea 4; Sophomore Show Ticket Committee; Archery 1, 2; Basketball 1; Field Hockey 2; Soccer 1; Softball 1; Volleyball 1, 2; Dean's List 3, 4.

*The Skaters' Waltz*

"Miss Efficiency Personified" . . . Talent plus . . . designs and makes her own clothes . . . handy with her knitting needles . . . chic and poised . . . a February bride.

# *Jacqueline Mary Myles*

16 PEABODY ROAD
STONEHAM
JUNE 28
ELEMENTARY

A.C.E. 1, 4; F.T.A. 4; Glee Club 1, 2, 3; Council Dance Decorations Committee 4; Freshman Tea Committee; Initiation Banquet Decorations Committees 1, 3; Initiation Committee 3; Ivy Exercises Committee 4; Senior Show Usher; Sophomore Show; W.A.A. Awards 1, 2, 3; Representative 1; Basketball 1, 2, 3, 4; Field Hockey 2, 4, Honor Team 3; Newcomb 1, Honor Team 2; Soccer 1; Softball 1, 2; Volleyball 1, 2, 3, 4.

*I Love Those Dear Hearts and Gentle People*

The perfect lady . . . sociable and pleasant . . . adept with needle and thread . . . an ace at field hockey.

# *Arlene Frances Nelson*

GLENN STREET
ROWLEY
NOVEMBER 20
JUNIOR HIGH

A.C.E. 2; John Burroughs Club 2, 3, 4; F.T.A. 3; A.C.E. Tea Committee 2; Class Day Invitations Committee 4; Dean's List 4.

*Sweet and Lovely*

Cameo-like daintiness . . . "See you in the library" . . . mad ping-pong player . . . dynamic demureness.

# *John Carroll Nihan*

180 TRACY AVENUE
LYNN
AUGUST 31
JUNIOR HIGH

Earth Science Club 2; Kappa Delta Phi Social Committee 4; M.A.A. Show 3; Senior Show; Junior Prom Orchestra Committee 3; Commencement Usher 3; M.A.A. Decoration Committee 3; Baseball 2, 3, 4; Basketball 2, 3, 4; Intramural Football 3, 4.

*Margie*

Intellectual athlete . . . Jr. High Sir Galahad . . . our own George Washington . . . a gentleman at all times . . . nice to meet, nicer to know.

# *Barbara Patricia O'Connell*

31 APPLETON STREET
SALEM
MAY 25
ELEMENTARY

Glee Club 1; Cap and Gown Committee 4; Freshman Dance Committee; Freshman Tea Committee; Junior Prom Committee; Sophomore Cake Sale Committee; Senior Show; Sophomore Show; Sophomore Dance Committee; Council Representative 3; Laurel Chain 3; W.A.A. Awards 1, 2, 3, 4; Basketball 1, 2, 3, 4; Field Hockey 2, 4, Honor Team 3; Swimming 1; Volleyball 1, 2, 4, Honor Team 3; President's List 2, Dean's List 3, 4.

*When Johnny Comes Marching Home*

Clever little tidbit . . . as sweet as she is clever . . . a music lover . . . "a typical Perroni weekend" . . . a D.D.D.

# *Patricia Mary O'Neil*

25 WALL STREET
EVERETT
OCTOBER 23
ELEMENTARY

I.R.C. 1, 2; CLIPPER Dance Decorations Committee; Finance Committee 4; Freshman Dance Decorations Committee; Freshman Tea Committee; Initiation Banquet Decorations Committee 1, 2, 3; Junior Week Committee; Senior Show Chairman Ushers; Sophomore Show; Senior Reception Committee; Social Committee 2; Sophomore Dance Decorations Committee; Accreditation Committee 3; Council Secretary 3; Daisy Chain 3; W.A.A. Awards 1, 2, 3, 4, Vice-President 4; Chairman Decorations W.A.A. Dance 2, 3, 4; Head of Orange 2; Head of Hockey 3; Sports Day Chairman 2; Basketball 1, 2, 3, 4; Field Hockey 4, Honor Team 2, 3; Newcomb 1, 2; Soccer 1, 2, 3; Softball 1, 2; Volleyball 1, 2, 3, 4; Dean's List 4.

*That's Patsy O'Neil*

Infectious laughter . . . gay and enthusiastic . . . dependable . . . a "fairy princess" . . . her artistic ability responsible for many a W.A.A. success . . . Theta Kappa Phi.

# *Dennis King Palmer*

16½ ROCK AVENUE
LYNN
OCTOBER 3
JUNIOR HIGH

Earth Science Club 1; F.T.A. 2, 3; Kappa Delta Phi 3, Vice-President 4; Class Gift Committee 4; CLIPPER Dance Co-Chairman Orchestra Committee; Freshman Dance Publicity Committee; Senior Show; Sophomore Show; Initiation Committee 2, 3; Initiation Banquet Decoration Committee 1; Junior Prom Hotel Committee; Junior Record Hop Committee; Kappa Delta Phi, Convention Delegate 3, 4; Social Committee Chairman 4; Last Chapel Committee 4; M.A.A. Dance Decorations Committee 3; Senior Reception Committee; Sophomore Dance Ticket Committee; Testimonial Banquet Usher 4; Chairman Ushers 3; M.A.A. Show 3; President M.A.A. 4; Varsity Basketball 2, 3, 4, Intramural Basketball and Football 1, 2, 3, 4; Business Manager CLIPPER; Dean's List 3, 4.

*Dennis the Menace*

Lepidoptera . . . jovial . . . rollicking . . . always ready to lend a hand . . . "I had nothing to do with it" . . . everybody's buddy . . . athletic . . . keen of mind . . . a punster and funster of great repute.

# *Barbara Ann Parker*

57 BROAD STREET
SALEM
OCTOBER 10
COMMERCIAL

Book Club 1, 2, 3, 4; Cap and Gown Committee 4; Christmas Party Committee 3; Freshman Tea Committee; Initiation Banquet Decorations Committee 1, 2, 3; Junior Prom Hotel Committee; Sophomore Dance Ticket Committee; Sophomore Show Programs Committee; W.A.A. Dance Decorations Committee 1, 2, 3; E.B.T.A. Conference Entertainment; President's List 2, Dean's List 3, 4.

*Let a Smile Be your Umbrella*

"Wait till I tell you" . . . one of the little Miss B's . . . poise and ability in speech class . . . prefers *Winter* seasons.

# *Joan Phyllis Picardi*

54 BAYSWATER STREET
EAST BOSTON
OCTOBER 16
ELEMENTARY

F.T.A. 4; Daisy and Laurel Chain Committee 4; Freshman Dance Orchestra Committee; Freshman Tea Committee; Initiation Banquet Decorations Committee 3, 4; Junior Prom Favors Committee; Senior Show Program Committee; Senior Show; Sophomore Show; Sophomore Dance Orchestra Committee; Dean's List 3, 4.

*I Will Never Change*

"Sweet dynamite!" . . . vim, vigor, and vitality . . . "My Jerry!" . . . warm understanding friend . . . not just a word . . . a dimple in the chin, and the devil within . . . "Where's Stelle?" . . . a D.D.D.

# *Estelle Therese Pisano*

7 ORIENT AVENUE
EAST BOSTON
OCTOBER 3
ELEMENTARY

F.T.A. 3, 4; Glee Club Accompanist 1; Senior Show; Sophomore Show; Daisy and Laurel Chain Committee 4; Freshman Tea Entertainment Committee; Initiation Song 1, 3, 4; Junior Prom Co-Chairman Ticket Committee; Junior Record Hop Chairman Poll Committee; Senior Show Program Committee; Co-Literary Editor CLIPPER; President's List 1, 2, Dean's List 3, 4.

*Stella by Starlight*

Self-assured and dignified deliberateness . . . accomplished on the "88" . . . will do anything you *ask* her and nothing you *tell* her . . . charming perfectionist . . . "Where's Joanie?" . . . a D.D.D.

# *Marilyn Graham Poole*

14 SPRING LANE
ROCKPORT
NOVEMBER 8
ELEMENTARY

A.C.E. 2, 3; Camera Club 1; Earth Science Club 1, 2; F.T.A. 2, 3, 4; Alumni Committee 3; F.T.A. Tea Committee 2; Freshman Tea Entertainment Committee; Initiation Banquet Entertainment Committee 1, Decorations 4; Senior Show; Senior Reception Committee; Basketball 1; Volleyball 1.

*In the Little Red Schoolhouse*

Friendly at all times . . . souvenirs from Japan . . . earnest in all her undertakings.

# *Catherine Mary Pratt*

72 TEMPLE AVENUE
WINTHROP
APRIL 18
ELEMENTARY

Dramatic Club 1, Treasurer 2, Vice-President 3; I.R.C. 4; Senior Show; Sophomore Show; Freshman Tea Committee; Senior Reception Committee; N.E. P.T.A. Conference Swampscott 3; Basketball 1, 2, 3, 4; Field Hockey 2, 3; Newcomb 1, 2; Volleyball 1, 2, 3, 4.

*You Ought to Be in Pictures*

Lovely auburn hair . . . artistically inclined . . . "I bet you a nickel" . . . not a care in the world.

# *Jean Marie Pucciarella*

322 SARATOGA STREET
EAST BOSTON
JULY 30
ELEMENTARY

F.T.A. 2, 3, 4; Earth Science Club 1; John Burroughs Club 1, 2, 3, 4; Alumni Committee 3; F.T.A. Tea Committee 2; Freshman Dance Programs Committee; Freshman Tea Committee; Initiation Banquet Decoration Committee 2, 3, 4; Senior Show; Song Committee 1, 2, 3; Basketball 1; Field Hockey 1, 2; Dean's List 3, 4.

*California, Here I Come*

This gal has great plans for the future . . . always sociable . . . truly artistic.

# *David Dwight Rand*

82 EAST PARK AVENUE
LYNN
JULY 2
ELEMENTARY

Choir 1, 2, 3, 4; Earth Science Club 1, 2, 3, 4; Pitman Debating Club 3, 4; Swimming Instructor 1, 2, 3, 4; Junior Prom Photography Committee; Sophomore Dance Decorations Committee; Sophomore Show; Dean's List 4.

*The Oceana Roll*

Authority on the far North . . . swimming enthusiast . . . aspires to be a "frogman" . . . inquisitive mind . . . eager to fight for the right.

# *Jeanette (Lorina) Rapacki*

182 CHELSEA STREET
EAST BOSTON
MAY 5
ELEMENTARY

A.C.E. 4; Class Gift Committee 4; Freshman Tea Refreshments Committee; Initiation Banquet Committee 2; Initiation Committee 2; Junior Week Committee; Senior Show; Sophomore Show; Open House Committee 2; Senior Show Publicity Committee; Sophomore Dance Refreshments Committee.

*Anchors Aweigh*

Nonchalant and confident . . . style conscious . . . "The bridesmaids will wear . . " . . . brimming with vitality . . . a February bride . . . F.O.M.A.

# *Thomas Joseph Regan*

69 FRANKLIN STREET
WRENTHAM
JULY 26
COMMERCIAL

Cafeteria Associate Manager 1, 2, 3, 4; E.B.T.A. Conference New York 3, Boston 4; Tri Mu 1, 2, 3, 4; Business Education Council Vice-President 4; E.B.T.A. Conference Entertainment 4; Council Representative 4; Commencement Usher 3; Intramural Football 1; Dean's List 4.

*A Little Bit Independent*

"A question arises in my mind" . . . globetrotter . . . stomps at the Savoy . . . avid *Time* reader . . . Pressey Hall's dining escort.

# *Gladys Marjorie Robinson*

58 SEAVIEW AVENUE
MARBLEHEAD
OCTOBER 22
ELEMENTARY

Camera Club 2; Dramatic Club 1, 2, 4; F.T.A. 2, 3, Conference 2; CLIPPER Dance Decorations Committee; Freshman Dance Tickets Committee; Freshman Tea Committee; Initiation Banquet Decorations Committee 2; Junior Week Committee; Class Day Program Committee 4; Senior Show; Senior Show Publicity Committee; Field Hockey 2.

*With Crimson and Triumph Flashing*

Essence of sincerity and generosity . . . "You can tell a Harvard guy about a mile away" . . . paintbrush and palette . . . "beautiful brown eyes" . . . F.O.M.A.

# *Ann Frances Ryan*

777 BROADWAY
SOMERVILLE
FEBRUARY 9
ELEMENTARY

Camera Club 3, 4; F.T.A. 4; Glee Club 1; Freshman Dance; Freshman Tea; Investiture Committee; Junior Cake Sale Committee; Junior Prom Hotel Committee; Senior Show; Senior Show Scenery Committee; Sophomore Dance Committee; Sophomore Show Refreshments Committee; W.A.A. Dance Ticket Committee 2; W.A.A. Dance Decoration Committee 1, 2, 3; W.A.A. Awards 1, 2, 3, 4; Play Day Committee 1, 2, 3; Head of Brown 2; Basketball 1, 2, 3, 4; Field Hockey Honor Team 2; Softball 1, 2; Tennis; Volleyball 4, Honor Team 1, 2, 3.

*Sentimental Me*

Adventurous lass . . . President of Entre Nous . . . a "Jet" enthusiast . . . likes hers tall, dark, and beautiful . . . "He's a babbling idiot" . . . a Resident Student.

# *Edward Francis Ryder*

107 NEW PARK STREET
LYNN
MARCH 25
COMMERCIAL

M.A.A. Show; Senior Show; Sophomore Show; Varsity Basketball 1, 2, 3, 4; Intramural Baseball 2, 3; Football 1, 2.

*Tea for Two*

"So what?" . . . What is . . . thinking? . . . baton twirler . . . Mr. Basketball . . . shy and handsome blond . . speech enthusiast?

# *Richard Joseph Santos*

179 FOSTER STREET
LOWELL
JANUARY 11
COMMERCIAL

Class President 2; M.A.A. Show 3; Senior Show Master of Ceremonies; Sophomore Show; Dramatic Club 1; Intramural Football 1, 2; Dean's List 3, 4.

*Sheik of Araby*

"I'll clue you" . . . man of distinction . . . smooth talker and sharp dresser . . . baton twirler . . . potential lawyer?

# *Herbert Gerald Schlegel*

71 LAWRENCE STREET
MALDEN
FEBRUARY 14
JUNIOR HIGH

Choir 3, 4; I.R.C. 2; Kappa Delta Phi 3, National Conventions 3, 4, Initiation Committee 4, National Vice-President 3, Historian 4, President 4; Glee Club 3, 4; Senior Show Co-Director; M.A.A. Show Co-Director 3; Sophomore Show Director; Accreditation Committee 3; Centennial Entertainment Committee Chairman 4; Freshman Dance Publicity Committee; Freshman Tea Entertainment Committee; Initiation Banquet Song Committee 1, 2, 3, 4; Initiation Committee 2, 4; Junior Prom Orchestra Committee; Junior Record Hop Disc Jockey; M.A.A. Dance Publicity 1, 2, 4; Move-Up Song Committee 2; Open House Entertainment Committee 1, 2, 3; Orientation Day Entertainment Committee 2, 3; P.T.A. Entertainment 2; Sophomore Dance Publicity; Eastern States Association Professional Schools 2; Class Day Usher 3; Varsity Basketball 1, 2, 3, 4; Intramural Basketball 1, 2, 3, 4; Baseball 1, 2, 3, 4; Football 1, 2, 3, 4; M.A.A. Secretary 2; Sport Editor *Log* 3, 4; Dean's List 4.

*Don't Fence Me In*

"Who's the smartest kid in the class? Me, naturally" . . . strong mind and body with gentle heart . . . champ milk drinker . . . Crosby's greatest fan . . . "Going my way?" song and dance man, one half of a great duo.

# *Dolores Anne Schmuch*

12 BRIMBLECOM STREET
LYNN
MAY 6
ELEMENTARY

Glee Club 1, 2; Freshman Dance Refreshments Committee; Freshman Tea Committee 2; Junior Week Committee; Sophomore Dance Decorations Committee; Swimming 1; Tennis 3; Dean's List 4.

*Aye, Aye, Aye Dolores*

"I finally found one tall enough" . . . proms . . . formals . . maker of magic with the knitting needles.

# *Shirley May Scott*

41 BROMFIELD STREET
NEWBURYPORT
MAY 3
JUNIOR HIGH

F.T.A. 2, 3, 4; Glee Club 1, 2; Freshman Dance Committee; Freshman Tea Committee; Initiation Banquet Decorations Committee 1, 2, 3, 4; Senior Show; Sophomore Show Tickets Committee; Junior Prom Committee; Class Day Tea 4; Sophomore Dance Committee; Dean's List 4.

*Those Wedding Bells*

Born leader and friend . . . made a sweet Desdemona . . . Agggg . . . one of the tribe . . . a D.D.D. . . . delectable culinary achievements . . . Milton is a lucky fellow.

# *Marguerite Agnes Shannon*

106 WYLLIS AVENUE
EVERETT
MAY 25
ELEMENTARY

A.C.E. 2; Earth Science Club 1, 2, 3, 4, Conferences 3; F.T.A. Librarian 2, 3; Glee Club 1; Alumni Committee 3; Freshman Dance Committee; Freshman Tea Committee; Junior Prom Committee; Junior Week Committee; Legislative Committee 3; Senior Show; Public Relations Committee 2; Senior Luncheon Committee; W.A.A. Awards 1, 2, 3, 4; Field Hockey Honor Team 3; Play Day Bridgewater 1, 4, Framingham 2; *Time* Magazine Award 2; Dean's List 4.

*Peg O' My Heart*

Florida tourist . . . the traveling bug . . . "Let's organize" . . . originator of great ideas . . . "I'd like to put that in the form of a motion" . . . advocate of Roman culture . . . a D.D.D.

# *Diane Ona Shatas*

784 EAST BROADWAY
SOUTH BOSTON 27
JANUARY 9
COMMERCIAL

Book Club 2, 3, 4; F.T.A. 2; Freshman Tea Committee; Christmas Party Committee 3; Initiation Banquet Decorations Committee 1, 2, 3; Junior Prom Hotel Committee 3; Open House 2; Program Committee 4; Sophomore Dance; Treasurer's Committee 3; W.A.A. Dance Decorations Committee 1, 2, 3; E.B.T.A. Conference Entertainment 4.

*Southie is My Home Town*

"I come from a small town 'south' of Boston" . . . Globe-trotter . . . always ready with a helping hand . . . tactful in all situations.

# *William Roscoe Shaw*

28 ALICE AVENUE
LYNN
SEPTEMBER 20
ELEMENTARY

Senior Show; M.A.A. 1, 2, 3, 4.

*Bell Bottom Trousers*

Determination in white sneakers . . . Sheriff Shaw . . . hard worker with a serious outlook on life . . . golf pro.

# *Ruth Constance Shortell*

6 BROWN STREET
SALEM
APRIL 7
ELEMENTARY

A.C.E. 4; F.T.A. 4; Glee Club 1, 3; Senior Show; Sophomore Show; Freshman Dance Chairman Invitations Committee; Freshman Tea Committee; Junior Prom Chairman Orchestra Committee; Junior Record Hop Committee; Initiation Committee 2; Initiation Banquet Committee 1, 2, 3, 4; W.A.A. Award 1; President's List 2. Dean's List 3, 4.

*Where Have You Been, Billy Boy?*

Modest maiden . . . fair of face . . . gentle, unassuming ways . . . sparkling humor . . . Knit one, purl two . . . "Has anybody seen my car keys?" . . . people will say I'm in love.

# *Mary Jamesina Shoulder*

92 BELMONT STREET
SOMERVILLE
OCTOBER 22
ELEMENTARY

Centennial Banquet Committee 4; Council Dance Decorations Committee 4; Senior Show Usher Committee; Sophomore Show; Freshman Dance Committee 1; Freshman Tea Committee; Glee Club 1, 2, 3; F.T.A. 4; Initiation Banquet Chairman Decorations Committee 1, 3; Ivy Exercises Committee 4; Associate Editor CLIPPER; W.A.A. Awards 1, 2, 3; Basketball 1, 2, 3, 4; Field Hockey 1, 2, 3, 4; Newcomb 1, 2; Soccer 1, 2; Softball 1, 2, 4; Volleyball 1, 2, 3, 4; Dean's List 4.

*Because of You*

Effervescent personality . . . sweet voice to match her disposition . . . a friend in need is a friend indeed . . . "It's cuddly."

# *Marjorie Ann Smith*

73 ASHLAND STREET
LYNN
AUGUST 8
ELEMENTARY

A.C.E. 2; Arts and Crafts Club 1; F.T.A. 4; Senior Show; Sophomore Show; Freshman Tea Committee 1; Initiation Banquet Committee 1, Decorations Committee 3; Ivy Exercises Committee 4; Sophomore Dance Decorations Committee 2; Basketball 2; Softball 1; Swimming 1; Volleyball 1.

*Smile A While*

When Margie isn't smiling she's laughing . . . Linguist . . . a car equipped for all emergencies . . . never a dull moment.

# *Jean E. Spencer*

608 WESTERN AVENUE
LYNN
OCTOBER 26
ELEMENTARY

A.C.E. 4; Glee Club 1; CLIPPER Dance Decoration Committee; Senior Show; Sophomore Show; Freshman Tea Entertainment Committee; Initiation Banquet Decorations Committee 1, 2, 3, 4; Insurance Committee 3; Junior Week Committee; Co-Chairman Cake Sale 4; Senior Reception Committee; Senior Show Program Committee; W.A.A. Awards 1; Basketball 1, 2, 4; Field Hockey 2; Volleyball 1, 2, 3, 4; Play Day Bridgewater 1, Salem 2; Dean's List 3.

*Sam's Song*

Remarks always sprinkled with a gingery humor . . . "I'm seriously thinking of doing that" . . . has an inimitable way of relating her experiences . . . "I was in hysterics!" . . . F.O.M.A.

# *Cosmo Thomas Stefaney*

26 PETER TUFTS ROAD
ARLINGTON
AUGUST 16
COMMERCIAL

E.B.T.A. 4; F.T.A. 2; I.R.C. 3, 4; Auditing Committee 2, 3, 4; Finance Committee 4; Treasurer's Committee Chairman 4; Council Representative 1, 2, 3, Treasurer 4; Intramural Sports 1, 2, 3; M.A.A. Show Chairman Ticket Committee 3.

*My Buddy*

"That's the general idea" . . . a promising politician . . . globetrotter . . . genial and humorous, Rudy . . . "Have you seen Tom?"

# *Catherine Maxwell Strople*

21 LINCOLN AVENUE
GLOUCESTER
OCTOBER 28
ELEMENTARY

Camera Club 1, 2, 3; Freshman Dance Committee; Freshman Tea Committee; Initiation Committee 2; Senior Tea Committee; Social Committee 2, 3, 4; W.A.A. Award 1; Basketball 1, 2; Softball 1, 2; Volleyball 2.

*The Only Red We Want*

Witty responses . . . tremendous cook . . . affinity for Stephens . . . friendly as a teacup and saucer.

# *Alice Wright Sullivan*

151 BEACON STREET
SOMERVILLE
MAY 6
ELEMENTARY

Camera Club 3, 4; F.T.A. 4; Glee Club 1; Senior Show; Sophomore Show; Decorations Committee CLIPPER Dance; Freshman Tea Committee; Insurance Committee 2; Junior Week Committee; Junior Cake Sale Committee; Commencement Music Committee; Sophomore Show Refreshment Committee; Senior Show Scenery Committee; Senior Tea Committee; Sophomore Dance Committee; Freshman Dance Ticket Committee; W.A.A. 1, 2, 3, 4; Awards 1, 2, 3; Play Day 1, 2; Softball 1, 2, 3, 4; Basketball 1, 2, 3, 4; Hockey 1, 2, 3; Soccer 1, 2, 3; Tennis; Volleyball 1, 2, 3, 4; Dean's List 4.

*Too Young*

Gay and lighthearted . . . Secretary of Entre Nous . . . weekly German lessons . . . Winter in Cuba? . . . "Let's have a ball" . . . a "Jet" passenger . . . a Resident Student.

# *Phillip Manning Sullivan*

14 PERRY STREET
DANVERS
FEBRUARY 10
JUNIOR HIGH

Audio-Visual Club 3, 4; College Choir 1, 2, 3, 4; Kappa Delta Phi 2, 3, Master Initiation Ceremonies 4; Editor-in-chief Beta *News* 4; Glee Club 1, 2, 3, 4; Horace Mann P. T. A. Show 3; Co-Director M.A.A. Show 3; Senior Show; Sophomore Show; Accreditation Committee 3; Cap and Gown Committee 4; Centennial Committee Chairman Entertainment 4; Freshman Dance Publicity and Orchestra; Freshman Tea Entertainment; Initiation Banquet Decorations Committee 1, Song Committee 1, 2, 3, 4; Initiation Committee 2, Junior Record Hop Committee; M.A.A. Dance Decorations Committee 2, 3, Publicity 1, 2, 3, 4; Move-Up Day Song Leader 1, 2, 3, 4; Open House Entertainment 2, 3; Orientation Day Entertainment 2, 3; Eastern States Association Professional Schools for Teachers 1; Kappa Delta Phi National Convention 3; N. E. Teachers College Athletic Conference, Boston 3, 4; Commencement Usher 3; Manager Baseball 3, 4; Assistant Manager Basketball 3, Manager 4; Intramural Basketball 1, 2, 3, 4; Football 1, 2, 3, 4; Assistant Sports Editor *Log* 4; Dean's List 3, 4.

*There's No Business Like Show Business*

Always singing . . . not even a snicker . . . never at a loss for words . . . Mr. Modesty . . . a man who appreciates good food . . . high-ranking intellect and personality . . . the other half of a great duo.

# *Francis Vincent Sweeney*

22 WENTWORTH STREET
MALDEN
SEPTEMBER 2
ELEMENTARY

F.T.A. 2; I.R.C. 4; Pitman Debating Society 2, Treasurer 3, President 4; Alumni Committee 1, Vice-Chairman 2; Senior Show: Initiation Banquet Master Ceremonies 4; Kappa Delta Phi 3, 4; Usher 3; Usher Committee 4; Associate Editor *Compass* 3, 4; Dean's List 4.

*Collegiate*

Neat and well groomed . . . has definitely adopted the professional attitude . . . future Frank Leahy . . . known for his eloquent debates . . ."Continuity, people, please!"

# *Alvin Raymond Tangney*

23 GREAT WOODS ROAD
LYNN
OCTOBER 29
JUNIOR HIGH

Council Representative 1; Class Vice-President 2; Division Chairman 4; Kappa Delta Phi 2, 3, 4; Senior Show; Freshman Dance Decorations Committee 1; Co-Chairman Initiation Committee 2; Junior Prom Tickets Committee 3; Junior Record Hop Decorations Committee 3; M.A.A. Dance Chairman Ticket Committee 4; Sophomore Dance Ticket Committee; Baseball 1, 2, 3, 4; Intramural Basketball 1, 2, 3, 4; Football 1, 2, 3, 4; Dean's List 4.

*Nancy*

The Jr. High's Churchill . . . pro audio-visual man . . . Ben Hogan's rival . . . a "natural" . . . independent but cooperative . . . many fields of interest . . . adoring husband and "Daddy".

# *Olive Baker Thacher*

321 MAIN STREET
SOUTH DENNIS
APRIL 25
ELEMENTARY

A.C.E. 1; Choir 1, 2, 3, 4; Glee Club 1, 3, 4, Vice-President 2; Senior Show; Sophomore Show; A.C.E. Hostess Committee 1; Freshman Dance Decorations Committee; Freshman Tea Committee; Initiation Banquet Decorations Committee 1; Commencement Music Committee; Basketball 1, 2, 3, 4; Field Hockey 2, 3, 4; Softball 1, 2, 3, 4; Swimming 1, 2; Volleyball 1, 2, 3, 4.

*By the Sea, By the Sea*

"The Cape Codder" . . . Fun-loving and entertaining . . . energetic and ambitious . . . lilting soprano . . . "Drop in when you're down Dennis way" . . . Beta Theta Pi.

# *Norinne Mary Treanor*

52 WESTOVER STREET
EVERETT
NOVEMBER 30
ELEMENTARY

A.C.E. 2, 3; Earth Science Club 2, 3; F.T.A. 2, 3; Freshman Dance Committee; Freshman Tea Committee; Initiation Banquet Decorations Committee 3, 4; Junior Prom Favor Committee; Junior Week Committee; W.A.A. Awards 1, 2, 3, 4; Dean's List 4.

*Green Eyes*

She just sparkles . . . "You know what I mean" . . . connoisseur of rare dishes . . . statistically inclined . . . impish grin . . . straightforward . . . a D.D.D.

# *Ann Marie Walke*

974 BAY ROAD
SOUTH HAMILTON
JUNE 17
COMMERCIAL

Book Club 1, 2, 4. Vice-President 3; Business Education Council Representative 3; Business Education Council Banquet Committee 3; E.B.T.A. Conference 4; Sophomore Show Program Committee; Freshman Tea Committee; Sophomore Dance Ticket Committee; Junior Prom Hotel Committee; Ivy Exercises 4; Initiation Banquet Committee 1, 2, 3, 4; Initiation Committee 3, 4; W.A.A. Decorations 1, 2, 3.

*It's a Big, Wide Wonderful World*

Happy go lucky! . . . "How 'bout that?" . . . one of the little Miss B's . . . "Who needs a ride?" . . . unruffled by any happenings . . . admirer of the marines.

# *Stephen Richard Walsh*

223 EASTERN AVENUE
LYNN
MAY 8
ELEMENTARY

Initiation Committee 2; Council Representative 2; M.A.A. Show 3; Sophomore Show; Basketball 1, 2, 3, 4; Football 1, 2, 3, 4; Associate Editor CLIPPER.

*People Will Say We're in Love*

The other half . . . ardent reader and fluent conversationalist . . . Navy reserve . . . there is something in him Irish . . . controlling stock in the B. & M. . . . "Going to Gloucester?"

# *William Gerard Watson*

225 WALNUT STREET
LYNN
JULY 6
JUNIOR HIGH

Kappa Delta Phi 4; Freshman Dance Committee; Initiation Committee 2; Senior Show; Sophomore Show; Junior Record Hop Disc Jockey; M.A.A. Dance Orchestra Committee 4; Music Committee 4; Senior Reception Committee; Sophomore Show Music; Usher 3; Council Representative 4; M.A.A. Vice-President 4; Musical Director M.A.A. Show 3; Intramural Basketball 1, 2, 3, 4; Football 1, 2, 3, 4; Dean's List 4.

*Old Piano Roll Blues*

Maestro . . . faithful accompanist for successful shows . . . tall, light, and handsome . . . true gentleman . . . warm friendly personality . . . devoted to Ann.

# *Frederick Caesar Zani*

75 FOUNTAIN STREET
MEDFORD
JUNE 9
JUNIOR HIGH

Class Vice-President 1; Council Vice-President 3, President 4; Dramatic Club 1, 3, 4, Vice-President 2; F.T.A. 2, 3, 4; I.R.C. 3; Kappa Delta Phi 2, 3, 4; Glee Club 2; Pitman Debating Club 4; Alumni Committee 2; Senior Show; General Chairman Sophomore Show; Cap and Gown Committee 4; CLIPPER Dance Invitations Committee; Initiation Banquet; Junior Record Hop Poll Committee; Freshman Christmas Entertainment Chairman; Freshman Dance Co-Chairman Decoration Committee; Sophomore Dance Refreshment Committee; Legislative Committee 3; Senior Reception Program Committee; Senior Show Publicity Committee; Open House Speaker 3, 4; Orientation Day Speaker 4; Red Cross Blood Drive Chairman 3; Testimonial Banquet Chairman 4; Conferences, Framingham 3, Fitchburg 4, N.E.T.P.A. 4, New York 3, 4; Commencement Usher 3; Steering, Program, Theme, and Student Day Centennial Committees 4; M.A.A. Dance Decorations 2, 4; M.A.A. Show 3; President's List 2, Dean's List 4.

*Stouthearted Men*

Competent executive and gentleman . . . "Isn't that more or less subjective?" . . . a little man with great potentialities . . . quintessence of integrity and straight-forwardness . . . Trombonius.

# *Leonard Philip Zani*

75 FOUNTAIN STREET
MEDFORD
AUGUST 23
JUNIOR HIGH

Class Vice-President 3, President 4; Art Club President 1; Dramatic Club 2, Christmas Play 3, 4; F.T.A. 2; Kappa Delta Phi 2, 3, 4, House Committee 4, Nominating Committee 2; Centennial Committee 4; CLIPPER Dance Co-Chairman Orchestra Committee; Co-Photography Editor CLIPPER; Freshman Dance Committee; Sophomore Show, M.A.A. Show 3; Sophomore Dance Publicity and Chairman Program Committee; Junior Prom Program Committee; Junior Record Hop Decorating Committee; Junior Week Committee; Chairman Program Committee 3; Open House Guide 3, 4; Council Representative 3; Alumni Conference 3; Commencement Usher 3; Senior Record Hop General Chairman; Senior Show Program Committee; Varsity Baseball 3, 4; Intramural Basketball 1, 2, 3, 4; Football 1, 2, 3, 4; M.A.A. Dance Decorations Committee; Dean's List 4.

*The Sunshine of Your Smile*

"Order!" . . . Demetrius . . . "Di, dee, do, di" . . . popularity and personality plus . . . one time author of a small decree . . . math wizard . . . competent leader of '54.

# *Richard Fred Zani*

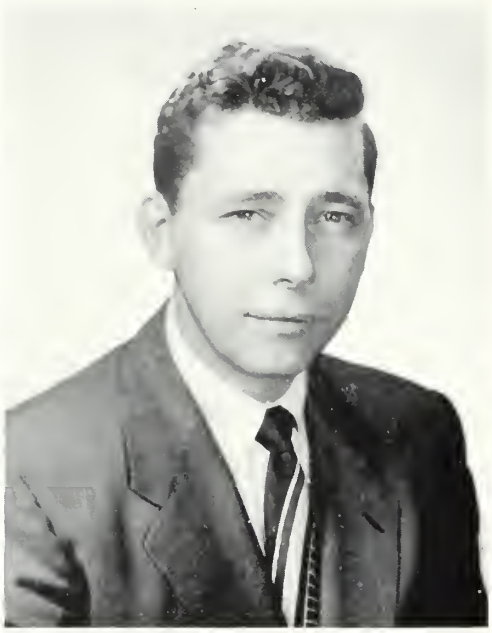

75 FOUNTAIN STREET
MEDFORD
JULY 11
JUNIOR HIGH

Class Treasurer 1, President 3; Art Club 1; Dramatic Club 2, 3, 4; F.T.A. 1, 2, 3; Pitman Debating Club 2, 3, 4; Centennial Committee 4; CLIPPER Dance Decorations Committee; Senior Show Co-Chairman; Sophomore Show Co-Director; Freshman Dance Chairman Decorations Committee; Freshman Tea Entertainment Committee; Initiation Committee 2; Sophomore Dance Decorations Committee; Junior Prom Chairman; Commencement Usher 3; Junior Record Hop Chairman; Junior Week General Chairman; Senior Record Hop Publicity Committee; Kappa Delta Phi 2, 3, President 4, Nominating Committee 2, General Chairman Banquet and Initiation 4, National Delegate 4; M.A.A. Dance Chairman 2; M.A.A. Show 3; M.A.A. Class Representative 1; Intramural Baseball 1, 2, 3, 4; Football 1, 2, 3, 4; President's List 2.

*Wonderful Guy*

Sergius . . . "Friends, *Romans*, countrymen" . . . "I'll match you for coffee" . . . "Bee-ooti-ful, simply bee-ooti-ful!" . . . has all qualities of leadership . . . contagious sense of humor, last . . . but far from least because "All the Brothers Were Valiant."

## *Dorothy Boyden Batty (Mrs. William N.)*

4 CROSS STREET
MARBLEHEAD
ELEMENTARY

Skidmore College B.S., 1932

Fine and Applied Art
Dramatic Club; Art Club

## *Mary Phyllis Maloney*

7 WESTERN AVENUE
ESSEX
ELEMENTARY

Albertus Magnus College, B.A., 1952

Glee Club 1, 2, 3; Choir 1, 2, 3, 4; Bowling Club; Secretary Student Government Commission 2; Campus Theatre Players 4; Junior and Senior Prom Committees; Sophomore Entertainment Committee; Freshman Initiation Committee.

## *James Frederick Powers*

87 VICTORY ROAD
LYNN
ELEMENTARY

Boston College, B. S. in Economics, 1952

Economics Academy; Foreign Trade Club; Intramural Sports.

## *Edward Thomas Rougier*

13 ESSEX AVENUE
LYNN
JUNIOR HIGH

Suffolk University, B. S. in Journalism, 1952

Education Club 2, 3, 4; French Club 1, 2, 3, 4; Press Club 2, 3, 4; Spanish Club 3, 4; Varsity Club 3, 4; Ring Committee 4; Dean's List 4; Suffolk *Journal* 2, 3, 4.

Stimulated by the Spirit of '76, independence flourished in America. One hundred years after the first Fourth of July, the United States gave striking proof of the many advances that had been made during her first century of existence. In 1876, the Centennial Exposition, the first international exhibit ever held in America, was opened formally at Philadelphia. Ten years had been spent in planning what proved to be an outstanding success, giving definite impetus to the aesthetic and industrial development of our country. The Liberty Bell, firecrackers, horns, and drums were heard throughout the land, and the world rejoiced with a nation which had maintained her hard-won independence for a century.

★ ★ ★

1876 was a year of progress for education. The Salem Normal School had celebrated her twenty-first birthday and was now of age. Education, which was winning its freedom from rigid traditional practices, was adopting the less formal philosophy advocated by Horace Mann. Schoolmasters were accorded respect, and the school mistress was treated with deference. Education and the nation walked hand in hand along the road of democracy.

# 1950-1954

★ ★ ★

## CENTENNIAL FRESHMEN

In the year 2000, in the glass-domed observatory atop the famed science building of the State Teachers College at Salem, a group of students were gathered around a spherical machine. As a project for Science 491, which was to correlate history and science in one report, they faced the problem of examining the newly donated Time Machine. After weeks of indecision, it was agreed that they turn the years back to 1950 and explore the events that characterized the four years of the famous Centennial Class.

Pencils poised, the students were ready to record. Eyes on the screen, amid a hush over the room, tense with excitement, they awaited that decisive turn of the knob. And then it happened; the machine crackled with electricity, as a blurred image came across the screen, and time turned backward in his flight to 1950.

The events that first appeared on the Time Machine were those of the day on which the Centennial Class, as freshmen, began to be oriented to college life. On Orientation Day a most sincere welcome was extended to them by President Edward A. Sullivan. This warm and enthusiastic greeting was just a sample of the friendly way in which he was to treat them during their first three and one-half years at Salem. Never could it be said that he was impersonal. Salemites were not just classes, masses, and groups to him; they were individual personalities whom he could call by name, and their welfare was a matter of the deepest concern to him.

A roar of laughter echoed through the observatory as the viewers were shown the Centennial Class in their INITIATION REGALIA. The ensemble consisted of twenty pigtails bestrewn with colored yarn hanging to the wearer's waist, unmatched shoes and socks, rags, long underwear, tin cans, used teabags, carrot corsages, and buckets containing newspapers, gloves, and toothbrushes lest the lowly freshmen contaminate the "Most Honorable Sophomores."

The sumptuous feast, climaxing the week of mirthful horrors, next attracted the viewers' eyes. Prizes were awarded to Elementary Freshman I for the most original table, and Commercial Freshman II took honors for the most timely table. The entertainment following the banquet was, to put it mildly,

"ROUND-UP TIME"

SENIOR SHOW

NOVEMBER 23 1953

unusual, as was to be expected when the famous Sullivan-Schlegel team demonstrated its histrionic ability.

The banquet faded, and across the screen flashed posters, campaign speeches promises, and over-all turmoil as the Centennial Class endeavored to elect Freshman Class Officers. The offices were filled by Rosemary McHugh, *President*; Fred Zani, *First Vice-President*; Charles Koulopoulos, *Second Vice-President*; Bette Derouin, *Secretary*; and Dick Zani, *Treasurer*.

Strains of Christmas carols reached the ears of the viewers, and next the Centennial Freshmen were shown setting their mark in the Christmas Pageant. The Thespians were: Thomas F. Grady, Dick Santos, Mary Pratt, Reggie McIntyre, Louis Fittante, Fred Zani, and Marjorie Ells.

The viewers next saw a Centennial Freshman, Phil Sullivan, distinguished delegate to the conference of the Eastern States Association of Professional Schools for Teachers at the Hotel New Yorker, New York.

A streak of lightning flashed across the time screen; dismal rain and heavy clouds vied for dominance. As the haze began to clear, the group of students could see the Centennial Freshmen, a sorry looking lot, haggard from study and cramming, going in to take their first mid-years. Result — success and exhaustion.

Pencils raced across loose-leaf paper lest they miss a single incident of the Play Day at Lowell Teachers College when Salem's prestige was maintained solely by the Centennial Freshmen Women, the only group to emerge victorious over the Lowell hoopsters.

Fierce animals, separated from the mob by cages, glared as the freshmen danced at their annual frolic in Chapel Hall on April 20, 1951. Madame Zabar, an imported fortune-teller, held a group spellbound as she prophesied their futures for a trifling sum.

Once again, campaign speeches and political promises were the order of the day. The new leaders for the following year were seen to be: Dick Santos, *President*, Al Tangney, *Vice-President*, Mary Macera, *Secretary*, and Lorraine Cooke, *Treasurer*.

A dreaded but decisive moment awaited the Freshmen as they launched forth on finals about the first week in June, 1951. Faces as they appeared on the time screen showed mixed feelings of hope tinged with fear. However, they had little to worry about, for the majority of the class succeeded in proving that progress had been made; therefore, it was a merry Class Day in June, when the Centennial Freshmen proudly turned their capes from yellow to blue telling the world they were ready for another year.

## CENTENNIAL SOPHOMORES

The students viewing the Time Machine edged forward in their seats in anticipation as it sputtered its way into the second year of college life. Now the tables were turned. Meek little freshmen were replaced by demanding Sophomores. The viewers were astonished, to say the least, to hear the Almighty Sophomores shouting, "Blitz, you insignificant Freshmen!" It was doom for the freshmen as the Sophomores lowered the boom! The Centennial Sophomores had donned their superior air on Monday, September 24, 1951, as the lowly freshmen bowed, sang, blitzed, blacked out, and polished sneakers for their lords and masters. The fun-packed, food-packed banquet ended initiation for another year.

Soft fluffy clouds and star-clustered skies next formed a background on the screen, and the on-lookers got a glimpse of *Dream Time*, the Sophomore informal dance, obviously a social and financial success. Songs such as "I'll See You in my Dreams," and "Dream," both in glittering letters along the walls and in the selection of music played for the evening, served to carry out the theme.

On December 4, 1951, Jean Charshoodian and Louise Kozel were applauded warmly at the quarterly meeting of the North Shore A.C.E. for their violin duet, *Jesu Bambino.*

Lyrics of the "Camptown Races" were suddenly heard and the scene changed as a minstrel show dazzled the watchers' eyes. Stars included Phil Sullivan, Herb Schlegel, and Mike Fioretti. The date was December 6, 1951.

After the semi-annual storm of mid-years subsided, tranquillity reigned and honor came to Salem in the form of Ann Floyd's "Peace on the Sea," which was published in the Annual Anthology of *College Poetry*.

The appearance of the hammer and sickle on the screen sent a shudder up and down the spines of the students. It seemed that an attempt to overthrow student government threatened Salem Teachers College. Could Communism by trickery and violence cause the destruction of Salem? The Sophomore Class answered an emphatic "No!" on the nights of April 16 and 17 when they presented "Movietime S.T.C." in the Horace Mann Training School, with a sparkling cast ably directed by Phil Sullivan and Herb Schlegel.

The scene changed, and political geniuses were once more planning specific strategems. Gerrymandering and rallies were employed by all the nominees and their agents, but the positions were captured by: Dick Zani, *President*; Lenny Zani, *Vice-President*; Mary Driscoll, *Secretary*, and George Ellison, *Treasurer*.

STATE
TEACHE
COLLEG
CLASS of 1942

Could that be the Centennial Class wearing morose and sober faces? Such a somber attitude could mean only one thing. It was June, and finals were upon them. Needless to say, despite much anxiety, few casualties fell by the wayside.

June was not only the month in which finals occurred, but it was also the one in which Move-Up Exercises were held on Class Day. On a memorable day the Centennial Sophomores completed their second year of college life, bade underclassmen days goodby, and traditionally turned their capes from blue to green in a symbolic greeting to the glorious upperclass days that lay ahead.

## CENTENNIAL JUNIORS

Once more a vibrant summer gave way to a gloriously-hued fall. Leaves turned to brilliant shades of red and sunburnt gold, and the Centennial Junior Class turned their backs on summer and faced the new year with the dignity befitting upperclassmen and with the eagerness that came with being so close to the status of seniors.

Viewers of the Time Machine saluted Kay Kelleher, who had become national Secretary of F.T.A. for 1952-1953, after an election which had been held at Michigan State Normal College in Ypsilanti, the previous July. Kay also received the distinction of being asked to participate in the Northeast regional conference to be held at Swampscott in May, 1953.

Blares of "Anchors Aweigh" seem to be trying to drown out "The Caissons Song." To the astonished on-lookers it seemed as if the entire male population at Salem had divided itself and donned the garb of the U.S. Army or Navy. Were these stalwart young men ready to travel over land and sea to save their country? "Not this time," answered the machine as it unreeled its tale. The M.A.A. made history on the evenings of November 24 and 25 as it presented its first show of the Army *vs.* the Navy entitled *Mule vs. Goat.* The new official song of the Men's Athletic Association was the closing number of the show:

To the chairs down in the smoker,
To our new and modern gym,
To the pleasant shower room we love so well,
Stand the M.A.A. assembled
With their voices raised on high,
And the magic of their singing casts its spell.

Yes, the magic of their singing
Of the songs we love so well,
They are splendid, they are dandy, they are swell.
We will serenade Mr. Lowrey,
While life and voice shall last,
For a truer friend has never come to pass.

We will ever be loyal to S.T.C.
M.A.A.
And friends to each other we will always be,
M.A.A.
Students, President, and faculty,
Working together, and incidentally,
Lord, have mercy on such as we,
M.A.A.

(Tune: The Whiffenpoof Song)

PHILLIP M. SULLIVAN, '54

A totally different picture now presented itself. It seemed that buckets, brooms, and mops were being brought to school by Salemites clad in dungarees and old shirts. The date was November 28, 1952. All hands were on deck for a general field day. The Centennial Class along with all the other classes brought war implements ready for action. Purpose: Preparation for revisitation by the representatives of the American Association of Colleges for Teacher Education on December 3, 4, and 5. As a result of this refurbishing of our ancient building and the excellent impression made by students and faculty, Salem was accredited by this committee.

Next the students saw a caricature of Uncle Sam who, was saying, "I Want You," as he called upon Charlie Morrison of Commercial Junior II to assist in the Air Force.

On November 13, 1952, the following members of Kappa Delta Phi received first and second degrees: Frank Sweeney, Phil Sullivan, Denny Palmer, George Ellison, Dick Brown, Herb Schlegel, Murray Gerber, and Dick Briana.

Bagpipes now vibrated against the ears of the students to the air of *Bluebells of Scotland*. The date was December 1, 1952, and Thomas Grady combined forces with Henry Cant to present a Scottish program for the Book Club. Mr. Cant recited poems by Robert Burns, and Mr. Grady played appropriate selections on the bagpipes.

# JUNIOR

# PROM

The students in the observatory marveled at the change in the attitude assumed by the Centennial Juniors as they set out for their week of mid-year exams. Determined rather than frightened, they launched forth to prove their achievement. A milestone in the lives of Elementary and Junior High students was to be set in the near future, for Practice-Teaching would be upon them from January to June. This was something different, looked upon by the students with mixed feelings of wonder, timid hope, and fearful anticipation.

An exciting basketball game now filled the screen. After many moments of spectacular play, victorious Salem opened the basketball season with a 54-51 score. The Clippers were led by Joe Clarkin, "Whiz" Ryder, Herb Schlegel, George Ellison, George Gibbons, Denny Palmer, and Dick Brown.

By now, the students viewing the Time Machine had become accustomed to seeing elections taking place in Chapel Hall, but this time another type of voting was going on. The outcomes showed that the class of '54 voted to continue Junior Week, commencing on April 20, with the traditional Junior Prom on April 24 as the climax of the social whirl. The program was as follows: Monday, Dinner and Theater Party to see "New Faces of '52" at the Colonial Theater in Boston; Tuesday, Weiner Roast and Barn Dance; Wednesday, Roller Skating Party; Thursday, Cake Sale, and Friday, the Junior Prom.

Not long after this, the *Clipper* made ready to sail out of port in 1954, as the Juniors signed on helmsmen. They were: Marilyn Flaherty, *Editor-in-Chief;* Arlene Goyea, *Assistant Editor;* Bette Derouin and Estelle Pisano, *Literary Editors*; Janet Aucoin and Jean Dallaire, *Art Editors*; Lenny Zani and Mary Kavanagh, *Photography Editors*; Florence Marotta and Helen Hayes, *Advertising Managers;* Dennis Palmer, *Business Manager;* Patricia Barry, *Secretary*; Dorrie Mazzarella, Kay Kelleher, Stephen Walsh, Mary Shoulder, and Joyce Ellen, *Associate Editors.*

Then the viewers got a glimpse of the Junior Prom on the evening of April 24, 1953. As the high point of an evening embracing confection-colored gowns accented with pastel corsages, soft lights and romantic music, Senior Class Officers were announced in the Surrey Room of the Hotel Touraine in Boston as: Lenny Zani, *President;* George Ellison, *Vice-President;* Lorraine Bragg, *Secretary;* and Lorraine Cooke, *Treasurer.* Loveliest of the lovelies, Jean Dallaire, won a queen's crown that evening.

The students of the year 2000 saw that the Junior Year of the Centennial Class had been a memorable one. Results of the finals in June proved to most of the class that it had also been a successful one. Junior Women, selected for their poise, personality, and scholarship, received the distinction of form-

ing the Daisy and Laurel Chains for Move-Up Exercises on a Class Day that held a thrilling moment for the Juniors. Following the symbolic turn of the cape, from green to the coveted maroon they faced the stairs, at last they were upper-classmen, Seniors, ready to assume the responsibility of setting the mode and tone of college life at Salem, ready to lead the way.

## CENTENNIAL SENIORS

The return to Salem after a carefree summer found Seniors experiencing mixed emotions, sorrow because this was the last time they would return in a body, and exuberance because at last they were approaching and almost touching the goal that would enable them to go out and teach. With dignity and sincere pleasure they commenced the year that would end with Commencement.

The first problem presented itself to the seniors in the form of a question Who would be the first to give Chapel? The answer—Dorrie Mazzarella. There she was behind the rostrum, fearless and courageous, as she spoke to the entire student body. The on-lookers smiled as all her friends rushed up to congratulate her on her speech, and wished that they were she, now that it was over, though they had been grateful previously that they had not been chosen as the first victim.

Cowboy suits, ten-gallon hats, and bucking broncos announced the theme of forthcoming senior class show. "Go West, Young Man, go West." This saying was the familiar battle-cry of the Senior Class as it prepared to present to the faculty and student body a musical extravaganza on the stage of the Horace Mann Training School, November 23 and 24, 1953.

The words "Preface to the Present" next marched across the time machine screen. It is October 16, 1953, and the Clipper Dance is taking place. Billy Rich and his Millionaires entertained the entire crew from the hours of 8 -12 P.M. in Chapel Hall. Huge tintypes of years gone by and old-fashioned lanterns were used to mingle past scenes with present ones.

The last announcement President Sullivan made to the college was in the form of adding another laurel crown — that of the accreditation of Salem, the New England Association of Colleges and Secondary Schools. This was quite an honor, since it now ranked Salem as one of four among the Teachers Colleges in New England to be so recognized.

An unusual sight now greeted the eyes of the spectators. It had always been the custom of seniors to don the official garb of cap and gown during the latter part of May, but because of the fact that their beloved president, Edward A. Sullivan, was to retire at the end of December, the Senior Class voted to be invested by him on Thursday, November 19, 1953.

DAISY CHAIN

P. Barry, C. Eppolito, T. Cooke, E. Keeley, L. Canavan, L. Bragg, B. Chase, M. Flaherty, E. Connors, J. Aucoin, P. O'Neil, L. Kozel, M. Macera.

LAUREL CHAIN

L. Mequin, K. Kelcher, R. McGrath, O. Alphen, C. Fishman, T. Krupinski, B. O'Connell, P. Barry, J. Allen, F. Barry, A. Floyd, A. Goyea.

Following Investiture, a formal farewell was extended to President Sullivan at a testimonial banquet in the Salem Armory at which time he was presented with a beautiful marine painting by the noted artist, Anthony Thieme of Rockport. The musical part of the program, songs by the Glee Club, under the direction of Mr. Clifford, was broadcast over Station WESX in Salem. The principal speakers were Bishop Eric MacKenzie, a lifelong friend of President Sullivan, the Rev. Fr. Joseph R. N. Maxwell, President of Boston College, and Dr. Patrick J. Sullivan of the Department of Education.

Static once again seemed to distort the picture a trifle, but the viewers remembered previous sights like this and realized that it was nothing but mid-year exams once again. The usual calm followed, and out of Salem's port another ship set sail bearing the Commercial Seniors toward varied distant harbors for their practice teaching.

During their absence at a memorable Chapel presentation that the onlookers next beheld, the triumphant basketball champions of the New England Teachers College Conference, our Salem Clippers, presented their trophy to Mr. Lowrey, their coach, who in turn bestowed it on the beloved acting-president, Bruce F. Jeffery.

One week later, on April 1, 1954, again the scene was Chapel Hall, and Dr. Patrick J. Sullivan, Director of the Division presented to the faculty and student body their new president, Dr. Frederick A. Meier, formerly of the State Teachers College at Bridgewater. His friendly address was followed by enthusiastic applause. Salem welcomed him and wished for him many years of distinguished leadership.

Once more the scene was Chapel Hall, and Marilyn Flaherty, the *Editor-in-Chief*, was presiding at the dedication of the Centennial *Clipper*, honoring three of Salem's leaders, Edward A. Sullivan, Bruce F. Jeffery, and Frederick A. Meier. Marilyn also presented her staff with their yearbooks and roses, thanking them for their successful efforts in compiling a book which held between its covers a record of many happy hours.

The banner of the Beta Chapter of Kappa Delta Phi now appeared on the screen. In the Centennial year all activities were directed by: Dick Zani, *President;* Denny Palmer, *Vice-President;* Herb Schlegal, *National Vice-President,* and Greg Drake, *House Captain.* Never before this year had so much been accomplished by this Salem organization. Among the many *firsts* shown to the observers were the following:

A Fraternity house was acquired.

Freshmen were pledged.

SENIOR INVESTITURE

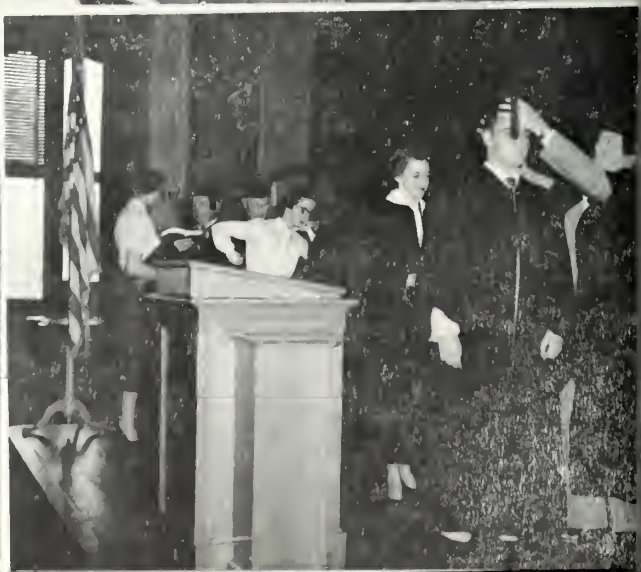

NOVEMBER 1953

A Newsletter was circulated to Alumni and Servicemen Brothers.

By means of a raffle an air-cooled film projector was donated to the training school.

Faculty members were invited to become honorary members.

In the Hotel Edison at an Initiation Banquet President Edward A. Sullivan was made an honorary member and presented with a ship's clock.

Dr. Leo Hennessey and Mr. Lawrence Lowrey were made members of Kappa Delta Phi.

The highlight of the events which held the attention of the watchers was the five-day celebration of Inauguration, Centennial, and Commencement that climaxed the most momentous year in Salem's history. The screen fairly glowed as the day-by-day activities flashed past.

June 2, Class Day, ushered in the festivities. This affair had been moved from June 8 to June 2, because of the manifold activities planned for this unusual year. The solemn Last Chapel, conducted by Vice-President George Ellison, was followed by the colorful Move-Up exercises at which the Seniors, after singing under the direction of Phillip Sullivan, marched up the steps for the last time and threw their farewell roses to the eager underclassmen. President Leonard Zani gave the Senior banner to Paul Butler, President of the Junior Class, and received the Alumni banner from the Alumni President in a meaningful ceremony.

Changing rapidly from academic costume, the Seniors journeyed to the Hotel Edison in Lynn for the luncheon. Then came in swift succession the return to Salem, the Ivy Exercises, and the Senior Tea for relatives and friends.

June 3 began with an academic procession at the Saltonstall School to usher in the formal inauguration of Salem's new president, Dr. Frederick A. Meier, in the presence of faculty, seniors, underclassmen, and distinguished guests. The chief speaker was the well-known Dr. Clement R. Maxwell, President of the State Teachers College at Bridgewater. Immediately following the Inauguration, a reception was held in Chapel Hall, which was filled to capacity with well wishers. Perhaps buoyed up by the impressiveness and gaiety of the occasion, the ever-enthusiastic students and faculty returned to the Saltonstall School early in the evening for the long-awaited Centennial Banquet where their beloved President Emeritus, Edward A. Sullivan, acted as toastmaster with his customary humor and scholarliness. Dr. George Schuster, President of Hunter College, gave the address. Later in the evening, the guests, still carried on the wave of excitement, returned to their homes for a brief respite before the crowded days that were to follow.

Friday, June 4, Student Day, was shown as another red-letter day in the history of the Centennial Class. It began with a series of tableaux, staged by the various classes and viewed by visitors and judges, who surely had no inkling of the fact that it would be viewed with interest fifty years later to time-screen observers. The Seniors presented the tableau depicting the last period of the college's century of achievement, 1929-1954. It was during this period, that a great change was made in the title and character of the school. In 1929, the Salem Normal School became the State Teachers College at Salem.

Immediately following the judging of the tableaux, the Centennial Carnival was in full swing on the campus. Made hungry by the sight of the picnic lunch enjoyed under a marquee by students and guests, the watchers munched on supersonic candy bars. Refreshed, all gathered on the lawn for the outdoor auction. As soon as the auctioneer had disposed of student-donated articles, the athletes of the college donned their sports regalia and engaged in various outdoor sports. The observers next saw the all-exhausted, but undaunted participants and onlookers gather around the speakers' platform for the presentation of awards.

Suddenly the scene changed from the now-familiar Salem campus to the grand ballroom of a luxurious hotel. Leaning forward in their seats, the observers read "Statler Hotel" on the canopy over the main entrance and realized that they had been whisked to Boston. They shook their heads in bewilderment as they asked one another where the Centennial celebrators were getting their seemingly non-exhaustible supply of energy that enabled them to dance after such a strenuous day. Nevertheless, there they all were and to use trite phrases "tripped the light fantastic" until the "wee small hours."

Saturday, June 5, was Alumni Day. The Centennial Class watched the pageant and as guests of the Alumni Association at the Luncheon noted with interest the various class groups seated together, hoping that they too would return in as large numbers on their twenty-fifth and fiftieth anniversaries. The events of Saturday brought to a close, until September, the Centennial celebration, and the Seniors, tired but happy, departed to renew their energy for Baccalaureate and Commencement on Sunday, June 6.

After viewing the record of four exciting years of the famous Centennial Class; the observers were sorry to see the too impressive ceremonies, ending with the awarding of the long-covered degrees. As a finale, the motto of the Class was formed in large letters across the screen to remain in the minds of the observers for a long time to come.

*"We enter to learn, go forth to serve."*

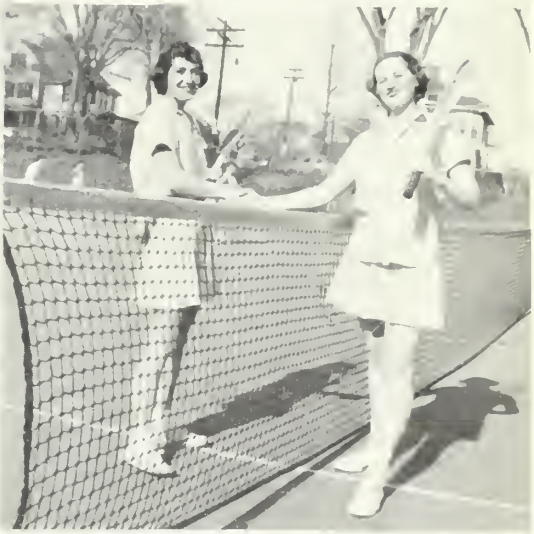

ATE
HERS
LEGE
OF 1942

# Ivy Song

The Ivy now with joy we bring,
And gather round dear walls to sing
And gently place in earth anew
This symbol of eternal spring.

Forever green through mist or shine,
From bosom'd earth a lovely vine,
Oh, grow and recreate with power
A precious mem'ry of lang syne.

REFRAIN

With pain we leave, yet thrill to dare
The Ivy and the torch to bear,
Dear Alma Mater's life and light
In Truth and Love anew to share.

LOUIS FITTANTE

*Set to music by*
WILLIAM WATSON

# Ode

I

Oh, mighty mitre of the monstrous bark,
Without whose presence you would seem so stark,
Your gracious grandeur overwhelms us all.
Your rare beauty ne'er ceases to enthrall.
Whilst whispering winds sweep you to and fro,
Humble homage from your meek hearts doth go
Upward to the omnipotent Cause who
Didst deign to create you. Under the blue.
Aloft in the breeze, each little leaf will
Sway until Nature does her work fulfill.

II

A tiny, timid bud you first appeared,
So fresh and green awaiting to be reared.
Spring rains nourished every niche of nature,
Bringing blossoming beauties of summer
To drink from the unquenchable fountain
Of sunshine. So the receding mountain
Of time steadily yields, thus unveiling
Autumn's serene sunset. Fascinating,
Gay, yet eloquent, our splendid array
Anxiously anticipates dawning day.

III

Pondering over this panorama,
We see ourselves living the same drama.
For four years staunch Salem sheltered our band
Beneath her broad branches. Now, here we stand,
Seniors of this Centennial Year, on
The threshold of a new life. It is born.
Just as the leaves heed the call of the gale
And blow from their perch over hill and dale,
So too, we must part at our journey's end,
Each his individual way to wend.

ANN FLOYD

## OFFICERS OF THE SENIOR CLASS

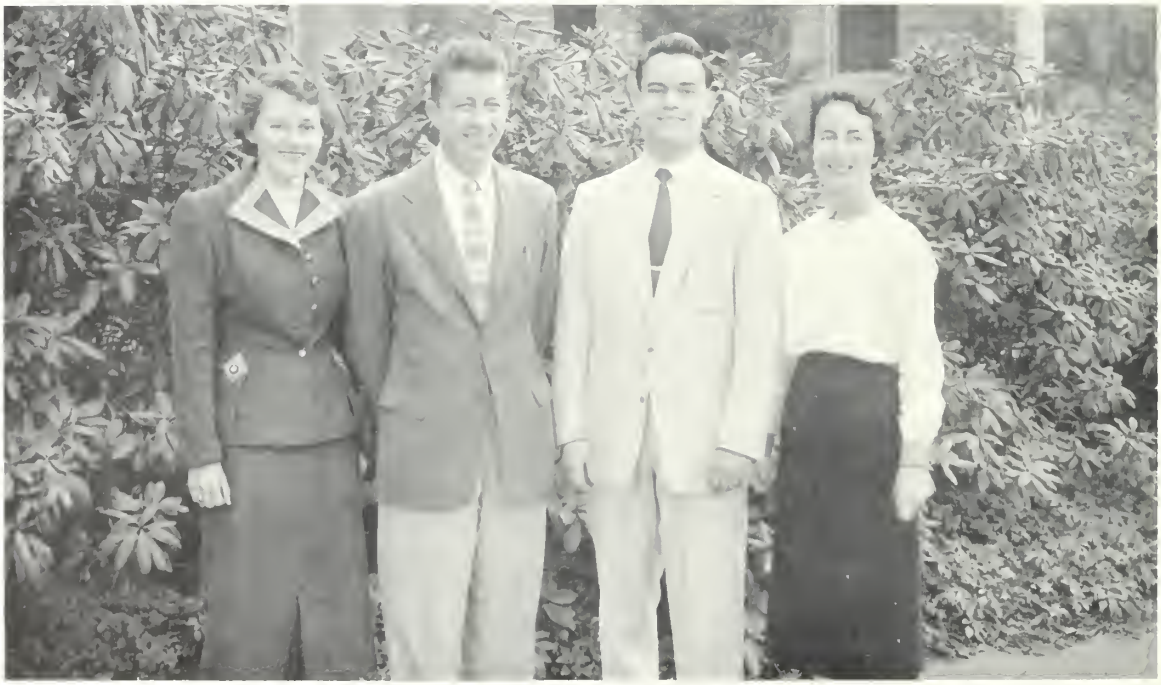

I. Bragg, *Secretary*; L. Zani, *President*; G. Ellison, *Vice-President*; L. Cooke, *Treasurer*.

"The old order changeth, yielding place to new."

The period between 1876 and the early Nineties was a relatively calm interlude between wars. The Civil War had been fought; the wars of the next century, although in the making, had not yet assumed shape. Leisure and money enabled Americans to enjoy the comforts and luxuries newly available. It was a period of physical well being during which sports appropriate to the various seasons and ages were indulged in with decorum by the majority of the population.

★ ★ ★

The Salem Normal School, following new educational procedures, provided physical activities for student teachers and their pupils. Outdoor exercise appropriate to each season was encouraged and directed. The relationship between teacher and pupil was a happy one. The teacher recognized the pupil as a social being and provided social experience for him. Education began to give young men and women opportunities, day by day, to build sound minds and strong bodies.

GER
J. AUCO

# JUNIORS

## CLASS OFFICERS

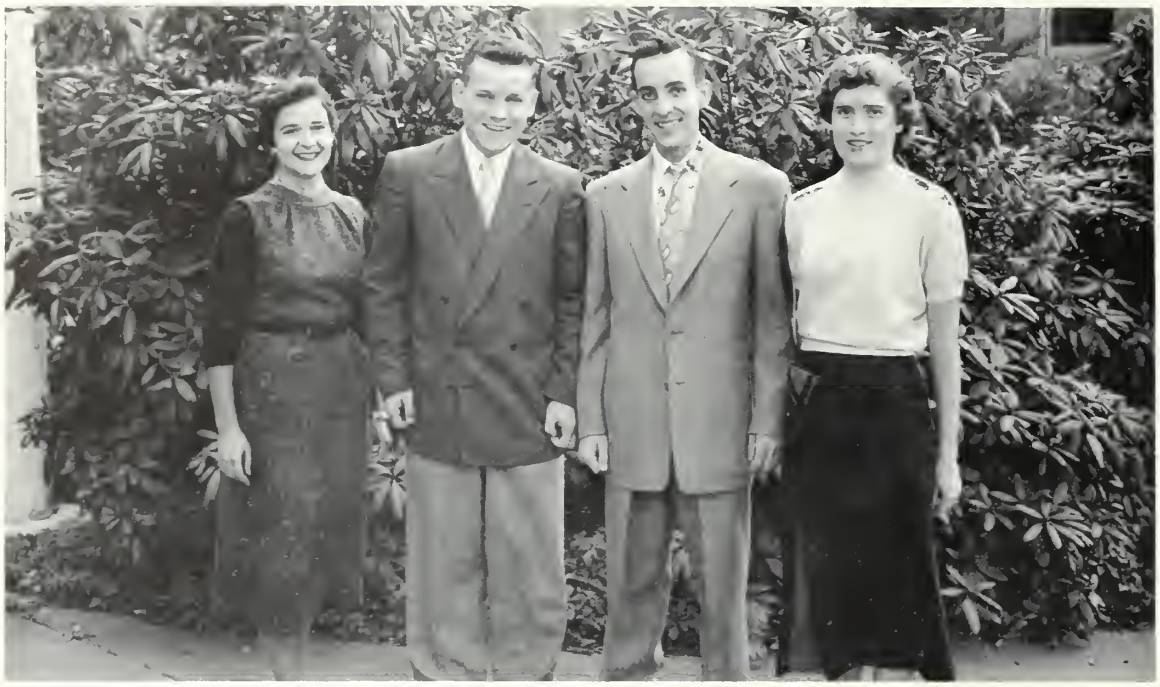

Concetta M. Garrano, *Treasurer*; Henry J. Hodgdon, *Vice-President*; Paul F. Butler, *President*; Carole J. Moffette, *Secretary*.

## BUSINESS EDUCATION

W. Smietana, P. Callis, J. Walsh, A. Hadfield, T. Humphrey, M. Gilmore.
F. Bates, F. Abraham, E. Roche, J. Fagg, M. Cyr, P. Dionne, P. Sonntag.
P. O'Connor, D. Cabral, H. Fellows, Miss Berman, M. Miville, J. Bruni, A. Gianacopolis, A. Lynch.

JUNIOR HIGH

D. Almquist, J. Dooling, J. Lazenby, T. Mahon, E. Rougier, D. Siraco, R. Damiani.
J. Curran, T. Boudreau, W. McGuinness, W. Lindquist, N. Delaney, P. Butler, H. Hodgdon.
J. Welch, C. O'Connor, G. Cares, E. Ryan, Dr. Sullivan, R. Brockelbank, A. Mavroides, E. DiPaolo.

ELEMENTARY I

B. Duchane, M. Callahan, J. Bannon, B. Carey, R. Mitchell, P. Pickering, D. Matsas, C. Christopher.
M. Finn, P. Gilbert, C. Garrano, M. Ellis, C. O'Brien, P. McGillicuddy, A. Morrison, C. O'Brien, E. Morrison.
M. Andreadis, S. Crosby, S. Cann, M. Murphy, J. Codwise, Mrs. Higgins, C. Moffette, L. McLean, J. Dieselman, B. Bartley.

ELEMENTARY II

A. Sullivan, M. Mackey, C. Coan, J. Walsh, J. Whelan, R. Warren, M. Dougas, D. Tassinari.

Mr. Perry, J. Smith, L. Eovine, C. Langevin, A. Bouchard, L. Faccini, J. Simpson, L. Rupp, D. Tanguay.

J. Rodrigues, C. Looker, J. Feeney, P. Flynn, M. L. Denning, G. O'Brien, R. Morgan, J. Smith, M. O'Donnell, C. Sullivan.

## SOPHOMORES

CLASS OFFICERS

Joanne B. Mahoney, *Treasurer*; Robert F. McKenna, *Vice-President*; Ralph M. Merry, *President*; Nancy C. Thomas, *Secretary*.

BUSINESS EDUCATION I

G. Ferrante, E. Glynn, A. Flight, T. Keaveny, J. Curran, R. Elliott, R. Elliott, W. Homan.
K. Britt, L. Gacek, N. Harrington, L. Dufault, E. Duquette, B. Evans, M. Garuti, D. Horgan.
R. DeCourcy, S. Cavanaugh, C. Lambert, L. Butman, M. Kremonas, A. Kerrigan, H. Avila, M. Hanlon.

BUSINESS EDUCATION II

L. Theriault, W. Pierce, J. Langford, B. Sullivan, T. Tringale, P. Langford.
I. Tutuny, M. Murphy, A. Porter, W. Lorden, M. Fitzgerald, R. Padula, H. Walsh.
H. Robinson, M. McCarthy, L. St. Cyr, Miss Marshall, J. Souza, P. Logothetis, J. Moferia.

SOPHOMORE I

E. Tobin, C. Lysaght, H. Shane, L. MacDonald, T. Teeling, R. Francis, M. L. Shaw, A. Vontzalides.
Mr. Jones, N. Thomas, M. Ullian, V. Whelan, T. Rottenberg, J. Spencer, D. Prew, A. Sbordone.
M. Safon, D. Smith, C. Robinson, P. Ryan, E. Vorgeas, M. Poitras, M. Bernard, M. Smith.

SOPHOMORE II

C. Coombs, B. Gagner, V. Grace, D. DiMento, J. McCarthy, J. Doane, M. Clancy, M. Archambault, L. Arakelian, J. Furio, A. Belmonte.
A. Bethge, A. Higgins, P. Bearse, Dr. Jones, L. Daigle, L. Bachorowski, D. Fisher, M. Bennett.

SOPHOMORE III

E. Jaynes, N. Mongiello, M. Kelley, M. Palmieri, F. Lewis, B. Lauro, J. Nugent, E. Moughan, J. Mahoney, N. Skudlark.

B. Hooper, P. Homan, A. O'Hara, B. Jewell, B. Kelleher, S. Mahoney, P. May, P. Lynch, C. Marcus, J. Nahum.

T. Krey, A. Palm, J. Opie, Miss Mackey, M. Ries, D. Kelly, C. MacDevitt, J. Murphy.

SOPHOMORE IV

D. Pierce, E. Charrier, F. Adorn, D. Gorman, J. Peddle.

E. Dallaire, W. Lazdowski, R. Merry, R. Looker, C. Daly, G. Darcy.

D. Fournier, J. Kennedy, Dr. McGlynn, P. Ciesla, C. Cheney, J. Cirame.

# FRESHMEN

CLASS OFFICERS

John Gilligan, *Vice-President*; John Kapnis, *Treasurer*; Lydia Darakjian, *Secretary*; Joseph Lyons, *President*

FRESHMAN I

V. Olivo, C. Saben, R. Perry, J. Woolaver, D. Crowe, J. Dodge, P. Starble, W. Russell, L. Russell, A. Toto, J. Naso.

J. Capomaccio, R. Logan, R. Lawler, G. Cunningham, H. MacNamara, P. Brooks, T. Riley, W. Drescher, R. Reynolds.

J. Collins, L. Kasparian, H. O'Brien, B. White, Dr. Hilferty, J. Salerno, D. Barry, B. Jewett, B. Bresnahan, A. Sheridan.

FRESHMAN II

B. Letteney, E. Komarin, J. MacLean, G. Gallant, J. Dorgan, M. Crowley, M. Hawko, G. Castaldo, T. Laventis, E. Kasprzyk, S. Horovitz, C. Cucurullo.

M. Buttrick, C. Comeau, R. Goodwin, B. Grover, T. Forte, C. Ellison, R. Gould, C. Cucinotta, A. Ishkanian, M. Hovey, C. Kubler, E. Corbett.

S. Manchin, H. Ellis, D. Fraser, Dr. Hall, B. Barnes, F. Ludwig, P. Clancy, J. DeGeorge.

FRESHMAN III

J. Mercandante, C. Mansfield, V. Miller, C. Wyman, B. Nickerson, D. Murphy, U. Pyburn, R. Weston, M. Sargent, J. Stone.

M. Walsh, M. Walsh, J. Musto, S. Terminello, E. Stone, N. Rubinstein, B. Spooner, R. Zampitella, J. McCarron, J. McCaulay.

J. Weber, Jean Salvi, J. McCarthy, J. Pord, C. Maravelias, B. Screnci, E. Rocco, M. Serrecchia, M. Pacheco, B. Tuton, D. Morgan.

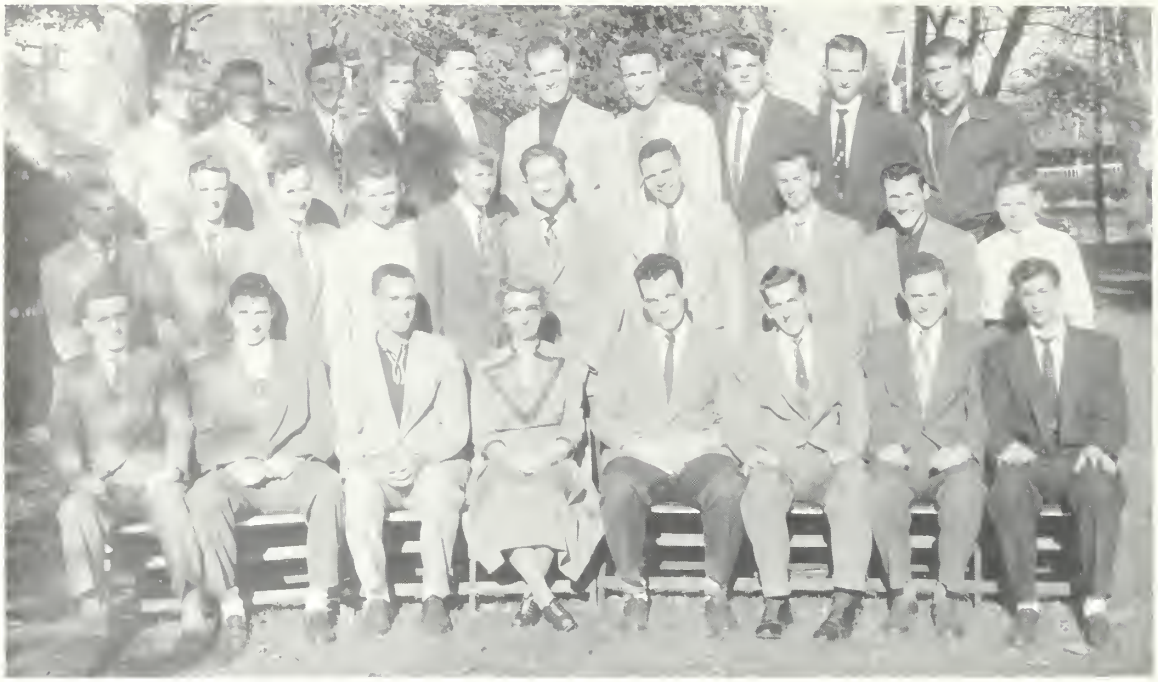

FRESHMAN IV

T. Gallagher, D. Connelly, A. Grant, R. Gilchrist, J. Kilroy, J. Bresnahan, W. Cullen, M. Cares, R. Flynn, D. Forte.

L. Freedman, G. Barry, A. Chisholm, P. Higgins, J. Lyons, W. Dougan, R. Chapman, G. Coppola, G. Hesse, T. Burke.

D. Eckman, W. Mayo, P. Hagan, Miss Stone, T. McEnaney, J. Gilligan, A. Bowden, G. Logothetis.

BUSINESS I

R. Dussault, D. Connor, P. DeSeasa, K. Burke, W. Gillooly, R. Goolsby, W. Davis, S. Mignosa.

C. Ajootian, J. Baker, R. Donovan, J. Cardamone, N. DiAngelo, S. Drake, P. Coughlin, P. Fallon.

A. Halupowski, E. Coccione, J. Ferigno, E. Jones, Miss Dower, M. Biadasz, M. Guarneiri, A. Brisbois, L. Darakjian, R. Domingos.

BUSINESS II

D. Robson, A. Salvo, R. Manning, J. Russo, C. Martin, G. Tournquist, E. Moran, J. Perron, J Maher, B. Zecker.

Mr. Sullivan, P. Mahoney, J. Poole, C. Turlo, D. Richards, P. McCormick, F. Mazzarella, P. McAvoy, C. Maloney, L. Sypak, C. Prejs.

K. Moulton, D. McGowan, P. Nowakoski, R. Quick, B. McKinley, D. Nazarchyk, J. Spaulding, D. Rogers, G. Mosher, F. Sotiros.

## CHEERLEADERS

R. Lawler, S. Drake, B. Jewell, B. Lauro, C. Ellison
R. Domingos, L. St. Cyr, I. Tutuny, J. Mafera

# THE CO-OPERATIVE COUNCIL

## OFFICERS

Frederick C. Zani
*President*

James O. Walsh
*Vice-President*

Mary A. Driscoll
*Secretary*

Cosmo T. Steffaney
*Treasurer*

## CHAIRMEN OF STANDING COMMITTEES

Gertrude H. Cares
*Alumni*

Nancy L. Fioretti
*General Welfare*

Ann M. Floyd
*Public Relations*

Lorraine E. Cooke
*Auditing*

Lucille T. Moquin
*Library*

Elizabeth A. Connors
*Social*

Peter Callis
Marilyn Gilmore
*Finance*

Rosemary T. McHugh
*Program*

Suzanne I. Collins
*Insurance Fund*

*Advisers*

President Edward A. Sullivan

Dr. Adele M. Driscoll

Miss Janet Smith

Charles F. Kiefer, Jr.

# *Patrons and Patronesses*

Mr. and Mrs. Arthur F. Aiken
Lt. and Mrs. Nat G. Alderman, Jr.
Mr. and Mrs. Clarence C. Alley
Alphen and Bannon Family
Mr. and Mrs. Salvy P. Antonuccio
Mr. and Mrs. Arthur J. Barry
Mr. and Mrs. Edmund P. Barry
Mr. and Mrs. Francis X. Barry
Mr. and Mrs. William Bragg
Mr. and Mrs. Fred S. Brown
Mr. and Mrs. F. C. Burke
Miss Gertrude Burnham
Mr. and Mrs. Edward R. Byrne
Mr. and Mrs. Thomas E. Canavan
Mr. and Mrs. Preston E. Chase
Mr. and Mrs. George Chrysakis
Mr. and Mrs. Samuel J. Cloper
Mr. and Mrs. Henry C. Collins
Mr. and Mrs. Howard F. Connors
Mr. and Mrs. William M. Cooke
Mr. and Mrs. Thomas H. Cullen
Mr. and Mrs. John F. Cummings
Mr. and Mrs. Laurence J. Dallaire
Mr. and Mrs. J. Howard Days
Mr. and Mrs. Raymond H. Derouin
Mr. and Mrs. John J. Doyle
Mr. and Mrs. Wilfred S. Ells
Mr. and Mrs. Peter Eppolito
Mr. and Mrs. James A. Flaherty
Mr. and Mrs. C. Fioretti
Mr. and Mrs. Louis Fishbane
Mr. and Mrs. George Fitzgerald
Mr. and Mrs. Thomas F. Grady
Mr. and Mrs. Christopher Gouzoules
Mr. and Mrs. W. J. Goyea
Mr. and Mrs. Frank C. Harmon
Mrs. Ernest L. Hayes
Mr. and Mrs. Thomas F. Hayes
Mr. and Mrs. Charles J. Hennessey
Mr. and Mrs. John Kavanagh
Mrs. M. B. Kearney
Mr. and Mrs. Arthur R. Keeley
Mr. and Mrs. John M. Kennedy
Miss Theresa Krupinski
Mr. and Mrs. Leonard Liffin
The Macera Family
Mr. and Mrs. T. John Mahoney
Mr. and Mrs. Loreto Mazzola
Mr. and Mrs. George J. McCarthy
Mr. and Mrs. George J. McIntyre
Mr. and Mrs. James F. McNiff
Mr. and Mrs. Charles H. O'Neil
Mr. and Mrs. Jere I. Palmer
Mr. and Mrs. Nicholas J. Pisano
Mrs. Lewis R. Poole
Mr. and Mrs. Herbert Schlegel
Mr. and Mrs. Fred G. Scott
Mr. and Mrs. Albert V. Shortell
Miss Evelyn B. Shoulder
Mr. and Mrs. James L. Shoulder
Mr. and Mrs. Sheldon M. Spencer
Mr. and Mrs. William J. Sullivan
Mr. and Mrs. Bernard H. Watson
The Zani Family

# *Peace on the Sea*

You ripple across the earth so lightly,
Just as a glider flies across the sky.
Softly and rhythmically the seas sigh
As the waves slowly break. How silently
And lazily you flow. Now I can see
The white sea gulls, as they are drawing nigh,
To hover near the blue. Now I know why
Men find peace here, for I have seen the sea.
Oh happy sea, who is always singing
To me a song of life and sweet delight,
Oh joyful sea, who is ever dancing
With ever-changing tides; a beacon light
To some men you stand always inviting
Them to follow you and follow the right.

*by* Ann Floyd

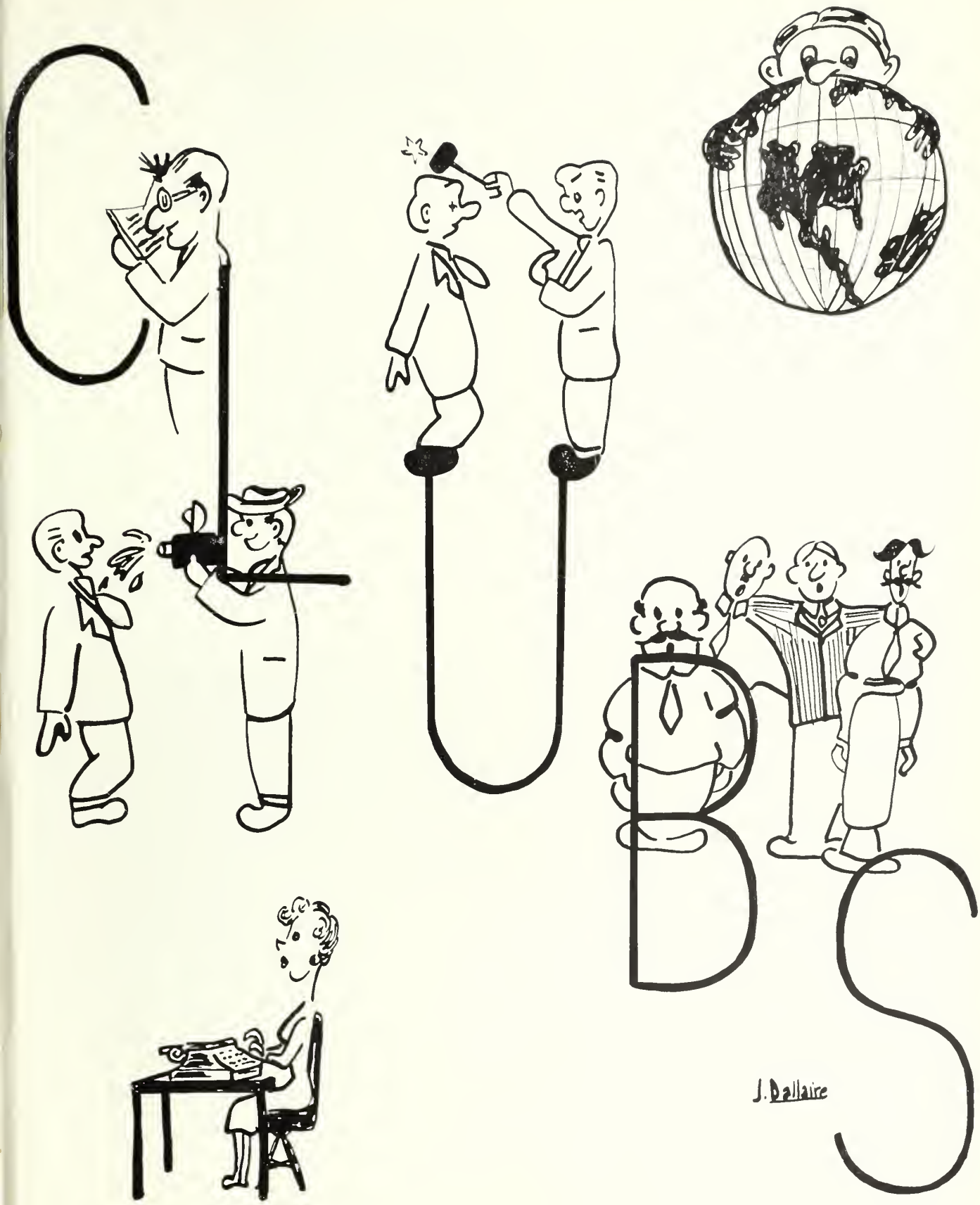
J. Dallaire

BOOK CLUB

Judith Smith, *President*; Robert Elliott, *Vice-President*; Lucie Chiasson, *Secretary*; Helen Avila, *Treasurer*; Dr. Hall, *Adviser*.

CAMERA CLUB

William Lindquist, *President*; Joseph Curran, *Vice-President*; Elizabeth Ryan, *Secretary*; Mary Mackey, *Treasurer*; Mr. Collins, *Adviser*.

DRAMATIC CLUB

Joan Balkus, *President*; William Lorden, *Vice-President*; Irene Tutuny, *Secretary*; Helen Robinson, *Treasurer*; Miss Casey and Miss Marshall, *Co-Advisers*.

EARTH SCIENCE

Mary Andreadis, *President*; Marion Callahan, *Vice-President*; Lena Faccini, *Treasurer*; Barbara Jewell, *Secretary*; Mr. Jones and Mr. Perry, *Advisers*.

GLEE CLUB

OFFICERS OF THE GLEE CLUB

Mary Macera, *President*; Jacqueline Opie, *Vice-President*; Charlotte MacDavitt, *Secretary*; Rebecca Brockelbank, *Treasurer*; Constance Langevin, Carol Marcus, *Librarians*; Mr. Clifford, *Adviser* to Music Clubs.

CHOIR

I.

R.

C.

Carol Lysaght, *President*; Charlotte O'Brien, *Vice-President*; Elizabeth Connors, *Secretary*; Janice Kennedy, *Treasurer*; Mr. Kiefer, *Adviser*.

JOHN BURROUGHS

A. Mavroides, *President*; J. Welch, *Vice-President*; L. McLean, *Secretary*; C. Moffette, *Treasurer*; Dr. Hilferty and Dr. Sullivan, *Advisers*.

The memory of the "Gay Nineties" has become legendary, because of the conscious novelty in art, originality, and daring exploits that marked its progress. Previous decades that had produced non-imaginative works were outdistanced in this exciting period which may be interpreted in terms of personality. It was an epoch of experiment, marked by some degree of achievement, an epoch singularly rich in idas, personal genius, and social intelligence, but singularly deficient in balance and common sense. Pursuit of fads and fancies in all fields led to exhaustion and some remorse.

★ ★ ★

Fads and fancies in education came and went, but Salem pursued a steady middle course, preserving the best of the old and adopting some of the new. As time went on, the physical plant became inadequate for increased numbers and activities. Ground was broken for the new building of the Salem Normal School at the intersection of Loring Avenue and Lafayette Street, in 1893, and the work was completed in 1896. In 1932, the Salem Normal School became the State Teachers College at Salem. Education never stops; like democracy itself, it requires unremitting care and watchfulness. Institutions like Salem go on, because, under capable leadership, they adapt themselves to the times yet never lose sight of their goal. As we remember her small beginnings, we cannot help but be proud of Salem's achievements in the past century and look forward confidently to an era of even greater service.

BUSINESS COUNCIL

Giovanna Mazzola, *President*; Thomas Regan, *Vice-President*; Jean Johnson, *Secretary*; Theresa Krupinski, *Treasurer*; Mr. Jeffery, *Adviser*.

COMPASS

D. Cabral, H. Walsh, F. Sweeney, M. Poitras, J. Kennedy, C. O'Brien, J. Dieselman, C. Langevin, Dr. McGlynn, *Adviser*; L. Cooke, *Editor-in-Chief*; J. Mazzola, J. Fagg.

# FUTURE TEACHERS OF AMERICA

Katherine Kelleher, *President*; Cynthia Looker, *Vice-President*; Lona St. Cyr, *Secretary*; Tomasina Antonuccio, *Recording Treasurer*; Constance Langevin, *Financial Treasurer*; Janet Rodrigues, *Historian*; Dr. Mary Jones, *Adviser*.

# KAPPA DELTA PHI

Richard Zani, *President*; Dennis Palmer, *Vice-President*; John Whelan, *Secretary*; Donald Almquist, *Alumni Secretary*; Theotis Humphrey, *Treasurer*; Paul Butler, *Chaplain*; Herbert Schlegel, *National Vice-President*; Mr. Harrigan, *Adviser*.

LOG

Louise Kozel, *Editor-in-Chief*; Mary Lou Denning, June Fagg, *Associate Editors*; Cornelia Coan, William Lorden, *Managing Editors*; Jennie Mazzola, *Circulation Manager*; Beverly Chase, *Business Manager*; Dr. Jones, *Adviser*.

PITMAN DEBATING

Francis Sweeney, *President*; David Rand, *Vice-President*; Margaret Lynch, *Corresponding Secretary*; Miriam Ries, *Recording Secretary*; Harvey Shane, *Treasurer*.

TRI MU

Lucie Chiasson, *President*; Mary Lou Denning, *Vice-President*; Diana Cabral, *Secretary*; Hope Fellows, *Treasurer*; Mr. Rockwell, *Adviser*.

CHEERLEADERS

C. Liffin, A. Sullivan, C. Langevin, J. Kennedy.
J. Smith, L. Rupp, P. Barry, R. Hayes.

# ASSOCIATION FOR CHILDHOOD EDUCATION

Constance Langevin, *President*; Cynthia Looker, *Vice-President*; Jacqueline Simpson, *Treasurer;* Anne Bouchard, *Recording Secretary*; Doris Tanguay, *Corresponding Secretary*; Dr. Hennessey, *Adviser.*

# BOOKSTORE ASSOCIATES

Nancy Harrington, Mr. Sullivan, Joan Souza, Janet Aucoin, Lorraine Canavan.

# EASTERN BUSINESS TEACHERS ASSOCIATION

A. Hennessey, H. Fellows, J. Johnson, T. Krupinski, B. Chase, R. Byrne, A. Goyea, E. Karwanski.

H. Hayes, G. Fishbane, L. Cooke, B. Days, M. Burke, L. Bragg, B. Harmon, S. Cloper.

K. Kelleher, D. Chrysakis, B. McArdle, T. Regan, C. Stefaney, B. Kuell, T. Antonuccio, P. Barry.

# CAFETERIA ASSOCIATES

Thomas Regan, John Cardomone, *Student Managers*; Theresa Krupinski, Mary Biadasz, *Bookkeepers*; Miss Marshall, *Adviser*.

AA
SALEM
J. Dallaire

## W. A. A. EXECUTIVE BOARD

### CHEER, CHEER FOR THE W. A. A.

(Tune of "Cheer, Cheer for Old Notre Dame")

Cheer, cheer for W. A. A.
We'll always love you day after day.
You have taught us how to be
Good winners, good losers at S. T. C.
We'll never forget you, you'll always be dear,
We'll treasure memories year after year.
That is why we stand and cheer
Hurrah for the W. A. A.

CAROLE MOFFETTE

# W. A. A. Executive Board

Beverly Chase
*President*

Patricia M. O'Neil
*Vice-President*

Janet E. Aucoin
*Recording Secretary*

Lorraine E. Cooke
*Treasurer*

Barbara H. Alderman
*Manager of Team Sports*

Ann M. Floyd
*Manager of Individual Sports*

Lorraine A. Bragg
*Corresponding Secretary*

Janet G. Dieselman
*Head of Basketball*

Corinne E. Christopher
*Head of Hockey*

Cornelia E. Coan
*Head of Soccer*

Mary Lou Denning
*Head of Volleyball*

Mary Dougas
*Head of Swimming*

Nancy A. Skudlark
*Head of Softball*

Carole V. Moffette
*Head of Hiking*

Lucie J. Chiasson
*Head of Archery*

Barbara T. Lauro
*Head of Publicity*

## CLASS REPRESENTATIVES

*Senior*
Giovanna A. Mazzola

*Junior*
Charlotte O'Brien

*Sophomore*
Carol E. Lysaght

*Freshmen*
Theresa F. Riley
Mary D. Biadasz
Francis L. Ludwig
Gloria M. Mosher

W. A. A. DANCE JANUARY

M.A.A.
S
J. Dallaire

# N. E. TEACHERS COLLEGE CONFERENCE CHAMPIONS

*Coach* Lowrey, D. Palmer, R. Walker, H. Schlegel, J. Clarkin, R. Loranger, T. Keaveney, *Manager*, P. Sullivan J. Peddle, G. Ellison, V. Olivo, R. McKenna, J. Kapnis.

## SCHEDULE SCORES

| | | | |
|---|---|---|---|
| Salem | 79 | Bridgewater | 75 |
| Salem | 82 | North Adams | 68 |
| Salem | 77 | Gorham T.C. (Me.) | 72 |
| Salem | 77 | Plymouth (N.H.) | 59 |
| Salem | 86 | Merrimack | 76 |
| Salem | 74 | Plymouth | 62 |
| Salem | 77 | Farmington (Me.) | 65 |
| Salem | 69 | Fitchburg | 62 |
| Salem | 65 | Keene (N.H.) | 63 |
| Salem | 70 | Gorham | 86 |
| Salem | 101 | Rhode Island T.C. | 52 |
| Salem | 64 | Fitchburg | 60 |
| Salem | 58 | Bridgewater | 45 |
| Salem | 89 | North Adams | 65 |
| Salem | 59 | Keene | 69 |
| Salem | 68 | Rhode Island T.C. (Overtime) | 77 |

## SCORING TOTALS

1953 - 54

| | Gls. | Fls. | Pts. |
|---|---|---|---|
| Walker | 128 | 62 | 320 |
| McKenna | 78 | 30 | 186 |
| Kapnis | 67 | 27 | 161 |
| Keaveney | 57 | 53 | 167 |
| Perroni | 32 | 37 | 101 |
| Schlegel | 35 | 21 | 91 |
| Clarkin | 21 | 13 | 55 |
| Loranger | 14 | 14 | 42 |
| Palmer | 9 | 1 | 19 |
| Ellison | 6 | 6 | 18 |

## M.A.A. EXECUTIVE BOARD

J. Perroni, D. Palmer, P. Langford, *Coach* Lowrey, F. Adorn, W. Watson

## BASEBALL TEAM

*Coach* Lowrey, F. Adorn, R. McKenna, J. Peddle, P. Butler, P. Sullivan.
A. Edwards, J. Nihan, J. Doyle, H. Schlegel, L. Zani.

M.A.A. DANCE FRIDAY

OUSE OF SEVEN CAB

# Faculty Directory

## The College

| | |
|---|---|
| MEIER, DR. FREDERICK A., President | 15 Larchmont Road, Salem |
| BERMAN, MILDRED | 14 Parker Street, Malden |
| BURNHAM, GERTRUDE | 13 Summit Avenue, Salem |
| CASEY, MARY E. | 14 Plymouth Street, North Abington |
| CLIFFORD, TIMOTHY F. | 142 Federal Street, Salem |
| COLLINS, EARLE S. | Puritan Road, Marblehead |
| DIXON, DOROTHY E. | 12 Howard Street, Lynn |
| DOWER, MARGARET W. | 237 North Avenue, Wakefield |
| DRISCOLL, ADELE M. | 1231 Main Street, Fitchburg |
| FINDLEY, ELSIE M. | 10 Woodward Avenue, Quincy |
| FLANDERS, VERNA B. | 26 Puritan Road, Swampscott |
| FOSTER BLANDINA A. | 257 West Fourth Street, New York City |
| GEER, J. CLIFFORD | 40 Bertram Street, Beverly |
| HALL, SERENA G. | 50 Sawyer Street, Haverhill |
| HARDY, ROGER A. | 103½ Granite Street, Rockport |
| HARRIGAN, D. FRANCIS, JR. | 2 Margaret Road, Peabody |
| HENNESSEY, LEO F. | 18 Riverside Avenue, Gloucester |
| HIGGINS, WINIFRED H. | 142 Federal Street, Salem |
| HILFERTY, FRANK J. | R. F. D. West Street, Medway |
| HOFF, LILLIAN M. | 117 Lafayette Street, Salem |
| JEFFERY, BRUCE F. | 15 Folger Avenue, Beverly |
| JONES, JAMES J. | 7 Orton Marotta Way, South Boston |
| JONES, MARY M. | 141 Boardman Avenue, Melrose |
| KEILY, HELEN J. | 2 Auburn Court, Brookline |
| KIEFER, CHARLES F., JR. | 3 Bowden Street, Marblehead |
| LOWREY, LAWRENCE T. | 349 Pleasant Street, Malden |
| MACKEY, HELEN T. | 179 Aspinwall Avenue, Brookline |
| MARSHALL, MARION S. | 2 Cathedral Avenue, Rockport |
| McGLYNN, EDNA M. | 30 Prospect Street, Beverly |
| MOODY, GEORGE F. | 3 Sheridan Road, Swampscott |
| PANOSIAN, STEPHEN | 1 B Summer Street, Stoneham |
| PERRY, ROBERT F. | 1 Phillips Street, Marblehead |
| ROCKETT, RICHARD H. | 6 Oak Circle, Marblehead |
| ROCKWELL, LEON H. | 300 Lafayette Street, Salem |
| SEIBERT, GRANT W. | 17 State Street, Marblehead |
| SILVA, J. RAYMOND | 12 Eastern Avenue, Gloucester |
| SMITH, JANET | 1731 Beacon Street, Brookline |
| STONE, MILDRED B. | 18 Raymond Avenue, Salem |

| | |
|---|---|
| SULLIVAN, JAMES B. | Box 70, North Street, Andover |
| SULLIVAN, JOSEPH A. | 36 Magner Road, West Lynn |
| WALLACE, MIRA | 28 Lothrop Street, Beverly |
| WITHAM, BEATRICE K. | 195 Marianna Street, Lynn |

### Administration

| | |
|---|---|
| CLARK, ANN K. | 8 Bowden Street, Marblehead |
| MORRISON, MARGARET C. | 15 Osborne Street, Peabody |
| O'KEEFFE, MARY M. | 8 Grove Street, Salem |
| POITRAS, DOREEN T. | 33 Cabot Street, Salem |

### Nurse

| | |
|---|---|
| WILLIAMS, GERTRUDE R., R.N. | 27 Cushing Street, Salem |

## The Training School

| | |
|---|---|
| RIKKOLA, V. JOHN, Principal | 12 Linden Avenue, Salem |
| AMSLER, JAMES T. | 13 Chandler Road, Salem |
| CAMBRIDGE, DORIS A. | 168A Eutaw Avenue, Lynn |
| CARLTON, TERESA R. | 17 Barr Street, Salem |
| CONWAY, CELIA G. | 390 Essex Street, Salem |
| HOURIHAN, MARY V. | 12 Jacobs Street, Peabody |
| HUDGINS, MINERVA M. | 61 Lee Street, Marblehead |
| McCOURT, AGNES E. | 21 Thorndike Street, Salem |
| MUNYAN, VIOLA I. | 452 Lafayette Street, Salem |
| RICH, WILLIAM A. | 9 Robert Road, Marblehead |
| RICHARD, RUTH M. | 150 Bridge Street, Salem |
| RIGBY, LENA W. | Cedar Avenue, Salem |
| ST. PIERRE, ELIET P. | 7 Palmer Street, Salem |
| SMALL, ESTHER L. | 224 Lafayette Street, Salem |
| SOUTHWICK, RUTH L. | 1 Roosevelt Road, Salem |
| STANLEY, DOROTHY B. | 245 Andover Street, Peabody |
| SWEETSER, BEULAH M. | 17 Savoy Road, Salem |

## Student Directory

### BUSINESS EDUCATION JUNIORS

| | |
|---|---|
| Abraham, Eleanor K. | 20 Beaver Street, Salem |
| Bates, Eleanor F. | 118 Liberty Street, Hanson |
| Bruni, Jean A. | Essex Road, Ipswich |
| Cabral, Diana M. | Ashley Island Road, Fairhaven |
| Callis, Peter | 34 Forrester Street, Salem |
| Chiasson, Lucie J. | 197 Dale Street, Waltham |
| Cyr, Marilyn F. | 276 Perry Street, Lowell |

| | |
|---|---|
| Dionne, Priscilla A. | 152 Washington Street, Gloucester |
| Fagg, June C. | 25 Prince Street, Marblehead |
| Fellows, Hope M. | R. F. D. 2, Orange |
| Frates, Velma B. | 96 Hall Street, New Bedford |
| Gianacopolis, Athene J. | 411 Essex Street, Salem |
| Gilmore, Marilyn L. | 21 Canterbury Road, Marblehead |
| Hadfield, Arthur | 77 Ashland Avenue, Methuen |
| Humphrey, Theotis | 103 Sterling Street, Roxbury |
| Llewellyn, Howard T. | 83 Woodlawn Street, Lynn |
| Lynch, Ann M. | 34 North Street, Somerville |
| Miville, Marie J. | 21 Stevens Street, Methuen |
| O'Connor, Patricia B. | 22 Peter Tufts Road, Arlington |
| Roche, Ellen M. | 5 Sturgis Street, Chelsea |
| Smietana, Wanda E. | 1577 East Rodney French Blvd. New Bedford |
| Sonntag, Priscilla E. | 68 Cottage Street, Easthampton |
| Wallace, Francis E., Jr. | 46 Richardson Avenue, Wakefield |
| Walsh, John P. | 80 Orchard Street, Lynn |

## ELEMENTARY AND JUNIOR HIGH

### JUNIORS

| | |
|---|---|
| Almquist, Donald B. | 43 Bay View Avenue, Lynn |
| Andreadis, Mary | 164 Bloomingdale Street, Chelsea |
| Balkus, Joan C. | 16 Carnes Street, Lynn |
| Bannon, Jeanne E. | 55 Broadway, Somerville |
| Bartley, Barbara J. | 34 Guild Road, Beverly |
| Bouchard, Anne M. | 33 Baker Avenue, Beverly |
| Boudreau, Thomas M. | 8 Pearl Avenue, Revere |
| Brockelbank, Rebecca N. | 6 Searle Street, Georgetown |
| Butler, Paul F. | 79 Sturges Street, Medford |
| Callahan, Marion E. | 28 Waite Street, Malden |
| Cann, Shirley L. | 52 Bartlett Street, Malden |
| Cares, Gertrude H. | 8 Harris Street, Peabody |
| Carey, William J. | 24 Emerald Road, Nahant |
| Chipouras, Beatrice | 19 Mall Street, Lynn |
| Christopher, Corinni E. | 203 Pleasant Street, Wakefield |
| Coan, Cornelia E. | 25 Ingalls Terrace, Swampscott |
| Codwise, Jane A. | 35 Beach Bluff Avenue, Swampscott |
| Crosby, Sally A. | 59 Chase Street, Danvers |
| Curran, Joseph A., Jr. | 4 Wendell Street, Saugus |
| Damiani, Roland D., Jr. | 60 Sohier Road, Beverly |
| Delaney, Norman C. | 124 Washington Street, Lynn |
| Denning, Mary Lou | 152 Summer Street, Somerville |
| Dittman, G. Janet | 8 Miller Avenue, Cambridge |
| D'Paolo, Esta | 14 Riverview Avenue, Danvers |
| Dooling, James A., III | 138 Livingstone Avenue, Beverly |
| Dougas, Mary | 39 Suffolk Street, Lynn |
| Duchane, Barbara L. | 1040 Washington Street, Gloucester |
| Ellis, Marilyn B. | 31 Intervale Street, Lynn |
| Eovini, Loretta C. | 41 Upland Road, Somerville |
| Faccini, Angelina R. | 19 Pearson Avenue, Somerville |

| | |
|---|---|
| Fleney, Jacqueline A. | 63 Pierpont Street, Peabody |
| Finn, Mary A. | 94 Mall Street, Lynn |
| Flynn, Patricia M. | 69 Columbus Avenue, Somerville |
| Fraser, Donald R. | R.F.D. Baldwin Road, Billerica |
| Garrano, Concetta M. | 53 Endicott Street, Salem |
| Gilbert, Margaret A. | 24 Milton Street, Arlington |
| Hodgdon, Henry J. | 12 Northey Street, Salem |
| Langevin, Constance B. | 14 Grant Road, Salem |
| Lazenby, F. James | 126 West Street, Reading |
| Lindquist, William H. | 20 Warren Avenue, Saugus |
| Looker, Cynthia A. | 2 Park Road, Lynn |
| Lucey, Edwin C. | 15 Trayes Avenue, Malden |
| Mackey, Mary A. | 1010 Massachusetts Avenue, Cambridge |
| MacMillan, Gerard F. | 358 Broadway, Somerville |
| Mahon, Thomas J. | 1 Claremont Court, Arlington |
| Matsas, Dorothea | 28 Sterling Street, Somerville |
| Mavroides, Anna G. | 9 Washington Street, Newburyport |
| McGillicuddy, Patricia C. | 7 Upland Road, Somerville |
| McGuinness, William F. | 32 Reed Street, Lynn |
| McLean, Lee Ann. | 10 Pleasant Avenue, Danvers |
| Mitchell, Robert John | 5 Warren Avenue, Danvers |
| Moffette, Carole V. | 52 Chase Street, Danvers |
| Morgan, Alice R. | 14 Northey Street, Salem |
| Morrison, Adrienne R. | 60 Hacker Road, Lynn |
| Morrison, Ethelwyn E. | 15 Osborne Street, Peabody |
| Murphy, Mary Lou | 41 Yerra Road, Cambridge |
| Neenan, Alfred C. | 91 Beach Street, Revere |
| O'Brien, Carol A. | 48 Endicott Street, Salem |
| O'Brien, Charlotte | 61 Hall Avenue, Somerville |
| O'Brien, Gertrude C. | 47 Leslie Road, Belmont |
| O'Connor, Christine M. | 10 Wisteria Street, Salem |
| O'Donnell, Marie T. | 46 Washington Square, Salem |
| Perroni, John | 86 Summer Street, Salem |
| Pickering, Pauline A. | 127 West Main Street, Georgetown |
| Rodrigues, Janet M. | 25 Durham Street, Somerville |
| Rupp, Lois H. | 12 Janvrin Avenue, Revere |
| Ryan, Elizabeth A. | 3 Fowler Ave., Point of Pines, Revere |
| Simpson, Jacqueline M. | 11 East Street, Danvers |
| Siraco, Dominic A. | 320 Princeton Street, East Boston |
| Smith, Joan C. | 16 Everett Street, Melrose |
| Smith, Judith H. | 10½ Foster Street, Salem |
| Sullivan, Ann E. | 21 Osborne Street, Peabody |
| Sullivan, Catherine (Flynn) | 391 Broadway, Somerville |
| Tanguay, Doris M. | 18 Purchase Street, Danvers |
| Tassinari, Dolores F. | 18 Townsend Street, Winthrop |
| Walsh, James O. | 15 Vokes Terrace, Lynnfield |
| Warren, Ronald W. | 20 Morton Avenue, Saugus |
| Welch, June M. | 3 Sylvia Road, Peabody |
| Whelan, John A. | 85 Bickford Avenue, Revere |

## BUSINESS EDUCATION SOPHOMORES

| | |
|---|---|
| Avila, Helen R. | 46 Linden Street, Lowell |
| Britt, Kenneth B. | 3 Cameron Road, Lynn |
| Butman, Leah A. | 21 Rice Avenue, Northboro |
| Cavanaugh, Shirley M. | 27 Lincoln Avenue, Gloucester |
| Curran, John F. | 41 Ashland Street, Malden |
| DeCourcy, Ruth F. | 25 Chester Street, Lawrence |
| Dufault, Lorraine A. | 236 High Street, Newburyport |
| Duquette, Elaine G. | 424 Andover Street, Lawrence |
| Elliott, Richard J. | 47 Riverdale Park, Gloucester |
| Elliott, Robert J. | 47 Riverdale Park, Gloucester |
| Evans, Barbara A. | 59 Paul Revere Road, Arlington |
| Ferrante, George F. | 46 Eastland Road, Jamaica, Plain |
| Fitzgerald, Maril P. | 11 Brookford Street, Cambridge |
| Flight, Albert D. | 8 Marie Avenue, Everett |
| Gacek, Lorraine F. | 18 Peckham Street, New Bedford |
| Garuti, Maria L. | 16A Bedford Street, Lynn |
| Glynn, Ernest D. | 36 Bacon Street, Waltham |
| Hanlon, Mary T. | 34 Reed Street, Arlington |
| Harrington, Nancy J. | Princeton |
| Homan, William F. | 83 Alden Street, Lynn |
| Horgan, Donald G. | 76 Adams Street, Lynn |
| Keaveny, Thomas L. | 51 Tracy Avenue, Lynn |
| Kerrigan, Anne M. | 9 Granite Street, Salem |
| Kremonas, Mary A. | 58 Hathorne Street, Salem |
| Lambert, Celeste M. | 35 Lovers Leap Avenue, Lynn |
| Langford, James E. | 89 Rockland Street, Swampscott |
| Langford, Paul A. | 89 Rockland Street, Swampscott |
| Logothetis, Priscilla | 12 Cross Street, Lowell |
| Lorden, William F. | 33 Francis Street, Malden |
| Mafera, K. Julie | 38 Fox Hill Street, Westwood |
| McCarthy, Marie P. | 21 Upcrest Road, Brighton |
| Murphy, Marie A. | 15 Summer Street, Peabody |
| Padula, Rosemarie J. | Ridgeway Avenue, Pinehurst |
| Pierce, Walter H., Jr. | 4 Poole Street, Woburn |
| Porter, Anna E. | 127 Elm Street, Marblehead |
| Robinson, Helen S. | 9 Boyd Street, Dorchester |
| St. Cyr, Lona A. | 52 Empire Street, East Lynn |
| Souza, Joan M. | 54 Arizona Street, Fall River |
| Sullivan, Bernard L. | 3 Cottage Street, Peabody |
| Thibiault, Louis J., Jr. | 3 Prospect Street, Danvers |
| Tutuny, Irene R. | 23 Common Street, Natick |
| Walsh, Helen C. | 62 Thomas Street, Medford |

## ELEMENTARY AND JUNIOR HIGH SOPHOMORES

| | |
|---|---|
| Adorn, Frank V. | 7 Fall Park, Malden |
| Arakelian, Louise | 3 Lynn Street, Chelsea |
| Archambault, Margaret F. | 37 Charles Street, Haverhill |

| | |
|---|---|
| Bachorowski, Lydia A. | 4 Englewood Road, Peabody |
| Bearse, Priscilla E. | 23½ Lovett Street, Beverly |
| Belmonte, Anita A. | 40 Cummings Avenue, Revere |
| Bennett, Mary C. | 36 Warren Street, Salem |
| Bernard, Mary | 99 Hichborn Street, Revere |
| Bethge, Ann-Marie | 44 Charnwood Road, Somerville |
| Boswell, Virginia M. | 21 Coolidge Avenue, Beverly |
| Casey, Carol M. | 80 Carroll Street, Chelsea |
| Charrier, Ernest L. | 22 Central Avenue, Revere |
| Chenly, Carole E. | 2 Berkshire Street, Swampscott |
| Ciesla, Phyllis C. | 34 Varnum Street, Lowell |
| Cirame, Joan L. | 594 Broadway, Somerville |
| Clancy, Mary Lou | 21 Craigie Street, Somerville |
| Coombs, Carol E. | 30 Grove Street, Salem |
| Daigle, Lillian M. | 18 Seymour Avenue, Lynn |
| Dallaire, Elaine C. | 8 Glendale Street, Salem |
| Daly, Charles O. | 413 Boston Street, Lynn |
| Darcy, Gladys M. | 135 North Street, Salem |
| DeRoin, Carole M. | 47 Winthrop Parkway, Revere |
| DiMento, Donna R. | 39 Cottage Avenue, Winthrop |
| Doane, Marjorie J. | 47 Paradise Road, Swampscott |
| Driscoll, Elaine M. | 81 Garfield Street, Chelsea |
| Fisher, Dorothy L. | 10 Fenton Avenue, Lynn |
| Ford, Harold R., Jr. | Locust Street, Merrimac |
| Fournier, Doris T. | 318 Jefferson Avenue, Salem |
| Francis, Robert D. | 145 Burrill Street, Swampscott |
| Furio, Joan P. | 171 Emerald Street, Malden |
| Gagner, Beverly A. | 111 Robinson Street, Lynn |
| Goldschmidt, Sybil J. | 170 Grovers Avenue, Winthrop |
| Gorman, Daniel F. | 3 Elmwood Avenue, Lynn |
| Grace, Virginia M. | 20 Crosby Street, Lynn |
| Gray, Nancy V. | 91 Main Street, Saugus |
| Harrington, June G. | 33 Rock Avenue, Lynn |
| Hickey, Mary C. | 709 Boston Street, Lynn |
| Higgins, Anne M. | 25 Perkins Street, Peabody |
| Hooper, Beverly M. | 6 Lewis Street, Lynn |
| Hosman, Priscilla E. | 11 Clifton Avenue, Salem |
| Jaynes, Edith M. | 143 Bellingham Street, Chelsea |
| Jewell, Barbara E. | 187 Mount Vernon Street, Malden |
| Kelley, Mary L. | 120 Biss Point Road, Nahant |
| Kelliher, Elizabeth A. | 82 Herbert Road, Arlington |
| Kelly, Dorothy M. | 12 Bowen Avenue, Medford |
| Kennedy, Janice M. | 21 Bow Street, Salem |
| Krey, Tirzah M. F. | 96 Ferry Road, Ward Hill, Haverhill |
| Lamott, Mabel M. | 52 Mount Pleasant Street, Lynn |
| Lauro, Barbara T. | 165 Maple Street, Malden |
| Lawnsby, Frances D. | 17 Carlton Street, Salem |
| Lazdowski, Walter P. | 24 Driscoll Street, Peabody |
| Lewis, Frances A. | 515 Putnam Avenue, Cambridge |
| Looker, Robert B. | 2 Park Road, Lynn |
| Loranger, Richard M. | 165 High Street, North Billerica |
| Lynch, Margaret M. | 11 Crescent Street, Everett |
| Lysaght, Carol E. | 65 Carter Road, Lynn |

| | |
|---|---|
| MacDavitt, Charlotte A. | 153 Allen Avenue, Lynn |
| MacDonald, Leslie A. | 140 Franklin Street, Stoneham |
| Mahoney, Joanne V. | 440 Boulevard, Revere |
| Mahoney, Suzanne R. | 4 Wisteria Street, Salem |
| Marcus, Carol J. | 34 Wentworth Street, Malden |
| May, Patricia | 12 Ashwood Road, East Lynn |
| McCarthy, Joan B. | 18 Columbia Road, Marblehead |
| McDonald, Edward W. | 34 Green Street, Beverly |
| McKenna, Robert F. | 58 Moffatt Road, Salem |
| Merry, Ralph M., Jr. | 8 Twilight Road, Saugus |
| Mignault, Arthur E. | 3 Brown Street, Salem |
| Mongiello, Norma R. | 51 Amity Street, Lynn |
| Moughan, Eileen V. | 12 Greenwood Street, Amesbury |
| Murphy, Joyce M. | 14 Cherry Street, Danvers |
| Nahum, Jeanne L. | 6 Columbia Street, Malden |
| Nugent, Joanne | 79 Oak Island Street, Revere |
| O'Connell, Margaret A. | 55 Alden Avenue, Revere |
| O'Hara, Agnes G. | 55 Tennyson Street, Somerville |
| O'Neill, Warren B. | 2 Home Street, Beverly |
| Opie, Jacqueline M. | 27 Stephen Terrace, Lynn |
| Palm, Aina R. | 445 East Foster Street, Melrose |
| Palmieri, Mary Lou | 458 Meridan Street, East Boston |
| Peddle, James A. | 51 Veterans Avenue, Everett |
| Peirce, Donald E. | 25 Floyd Street, Everett |
| Pelletier, Anne L. | 5 Richards Road, Beverly |
| Poitras, Marilyn V. | 6 West Terrace, Salem |
| Prew, Diane E. | 111 Robinson Street, Lynn |
| Ries, Miriam R. | 1528 Eastern Avenue, Malden |
| Robinson, Charlotte A. | 26 High Street, Methuen |
| Rottenberg, Toby H. | 12 Silver Road, Everett |
| Ryan, Patricia A. | 19 Gale Street, Malden |
| Safon, Marilyn L. | 157 Bellingham Street, Chelsea |
| Sbordone, Ann M. | 111 Alley Street, Lynn |
| Shane, Harvey D. | 200 Lewis Street, Lynn |
| Shaw, Mary L. | 55 Central Avenue, Everett |
| Skudlark, Nancy A. | 120 Bass Point Road, Nahant |
| Smith, Dorothy E. | 11 Tremont Street, Beverly |
| Smith, Mary L. | 221 Emerald Street, Malden |
| Spencer, Janice D. | 608 Western Avenue, Lynn |
| Thomas, Nancy C. | 361 Cabot Street, Beverly |
| Tobin, Elaine A. | 38 Japonica Street, Salem |
| Ullian, Marilyn A. | 154 Union Street, Everett |
| Vontzalides, Anna | 11 Driscoll Street, Peabody |
| Vorgeas, Elayne | 3 Highland Terrace, Peabody |
| Wait, Letitia F. | 36 Fairfield Street, Cambridge |
| Whelan, Virginia R. | 85 Bickford Avenue, Revere |

## BUSINESS EDUCATION FRESHMEN

| | |
|---|---|
| Ajootian, Claire | 121 Jackson Street, Lynn |
| Baker, Joan | 4 Cedar Street, Wilmington |
| Biadasz, Mary | 47 Elm Street, Webster |
| Burke, Keith | 59 Jefferson Street, Lynn |

| | |
|---|---|
| Cardamone, John | 37 Grove Street, Clinton |
| Coccione, Elaine | 471 Lynnway, Revere |
| Coughlin, Patricia | 24 St. Peter Street, Jamaica Plain |
| Darakjian, Lydia | 106 Lake Street, Arlington |
| DeSeasa, Peter | 47 Francis Street, Everett |
| DiAngelo, Nick | 213 Elm Street, Everett |
| Domingos, Rosemarie | 91 Oak Street, Bridgewater |
| Donovan, Richard | 6 Williams Avenue, Lynn |
| Drake, Sandra | 251 Lynnfield Street, Lynn |
| Dussault, Richard | 10 Jones Court, Lynn |
| Fallon, Patricia | 6 Fitz Road, Peabody |
| Ferigno, Josephine | 4 Harrison Avenue, Westboro |
| Gillooly, William | 36 Joyce Road, Medford |
| Goolsby, Richard | 12 Hersey Street, Salem |
| Guarnieri, Mary Jane | 26 Oak Street, Wellesley |
| Halupowski, Anne | 15 Perry Street, Danvers |
| Maher, James F. | 87 Devir Street, Malden |
| Mahoney, Pauline M. | 8 Ray Street, Peabody |
| Maloney, Claire A. | 45 Rand Street, Lynn |
| Manning, Robert L. | 91 Hamilton Street, Dorchester |
| Martin, Charles | 69 Hamilton Avenue, South Hamilton |
| Mazzarella, Eleanor E. | 101 Leyden Street, East Boston |
| McAvoy, Patricia | 15 Doane Street, Bradford |
| McCormick, Patricia A. | 9 Warren Court, Salem |
| McGowan, Dorolyn A. | 428 South Street, Plainville |
| McKinley, Barbara H. | 45 Maverick Street, Chelsea |
| Mignosa, Sebastian F. | 66 Greenleaf Avenue, Medford |
| Moran, Edwin F., Jr. | 64 Beach Avenue, Swampscott |
| Mosher, Gloria M. | 47 Briarwood Avenue, Billerica |
| Moulton, Catherine M. | Doris Avenue, North Billerica |
| Nazarchyk, Dorothea A. | 54 Weld Street, New Bedford |
| Nowakoski, Patricia F. | 111 Winsor Street, Fairhaven |
| Perron, Jean P. | 10 Adams Street, Salem |
| Poole, Judy T. | 78 Pleasant Street, Marblehead |
| Prejs, Christine J. | 28 Grant Street, Easthampton |
| Quick, Rene E. | Page Street, Lunenburg |
| Richards, Dorothy C. | 14 Lenox Street, Beverly |
| Robson, J. Donald, Jr. | 8 Wayne Avenue, Lynn |
| Rogers, Dorothy M. | Shady Lane Drive, North Wilmington |
| Salvo, Anthony V. | 19 Dunlap Street, Salem |
| Sotiros, Florence G. | 10 Connecticut Avenue, Somerville |
| Spaulding, Janice M. | 51 Brookline Avenue, Haverhill |
| Sypak, Lucille M. | 13 Willow Avenue, Salem |
| Tournquist, Greg | 1069 Fossa Terrace, Beverly |
| Zecker, Bernard | 139 Lucerne Street, Dorchester |

## ELEMENTARY AND JUNIOR HIGH

### FRESHMEN

| | |
|---|---|
| Barnes, Beverly B. | Haverhill Road, Topsfield |
| Barry, Dorothy A. | 8 Lander Avenue, Lynn |
| Barry, Garrett J. | 37 Harvard Street, Somerville |
| Brooks, Phyllis | 75 Maverick Street, Chelsea |
| Bresnahan, Barbara | 9 Phillips Circle, Swampscott |

| | |
|---|---|
| Bresnahan, Jeremiah | 20 Carter Road, Lynn |
| Bowden, Aubrey G. | 63 Pine Grove Avenue, Lynn |
| Burke, Thomas C. | 17 Constance Street, Malden |
| Buttrick, Margaret | 11 Knollwood Road, Medford |
| Capomacchio, John J. | 13 Linden Street, Somerville |
| Cares, Miles | 8 Harris Street, Peabody |
| Castaldo, Geraldine | 44 Atwood Street, Revere |
| Chapman, Richard | 233 Washington Street, Marblehead |
| Chisholm, M. Aiden | Island Park, Ipswich |
| Clancy, Patricia A. | 16 May Street, Beverly |
| Collins, Josephine | 18 Washington Avenue, Andover |
| Comeau, Carol A. | 9 Shady Lane, Lynn |
| Connelly, Daniel W. | 29 Holten Street, Peabody |
| Coppola, George J. | 20 Brown Street, Salem |
| Corbett, Eleanor L. | 25 Plummer Avenue, Winthrop |
| Crowe, Donald | 19 North Main Street, Ipswich |
| Crowley, Mary | 5 South Pond Street, Newburyport |
| Cucinotta, Christine | 279 Broadway, Malden |
| Cucurullo, Connie | 29 Richardson Street, Wakefield |
| Cullen, William | 12 Southwick Street, Salem |
| Cunningham, Jeanne | 24 Hampshire Street, Everett |
| DeGeorge, Joan R. | 21 Franklin Street, Everett |
| Dodge, James | 8 Preston Place, Beverly Farms |
| Dorgan, Joan M. | 430 Charles Street, Malden |
| Dougan, William | 32 Norton Street, Lynn |
| Drescker, Walter | 222 Main Street, North Andover |
| Eckman, Donald | 81 Menlo Avenue, Lynn |
| Ellis, Helen T. | 109½ Pleasant Street, Gloucester |
| Ellison, Carolyn F. | 48 Stone Avenue, Somerville |
| Flynn, Richard W. | 10 Fernwood Avenue, Lynn |
| Forte, Daniel F. | 77 Lowell Avenue, Haverhill |
| Forti, Tosca | 29 Beacon Hill Avenue, Lynn |
| Fraser, Dorothy | 362 Lincoln Avenue, Saugus |
| Freedman, Leonard | 225 Walnut Street, Chelsea |
| Gallagher, Thomas | 34 Sachem Street, Lynn |
| Gallant, Gloria | 27 Phillips Avenue, Lynn |
| Gilchrist, Robert G. | 53 Bromfield Road, Somerville |
| Gilligan, John K. | 11 Peabody Avenue, Danvers |
| Goodwin, Rhoda | 10 Harris Street, Beverly |
| Gould, Rosemary | 31 Irving Way, Nahant |
| Grant, Alfred D. | 115 Hamilton Avenue, Lynn |
| Grover, G. Bessie | 49 Porter Street, Somerville |
| Hagan, P. James | 52 Winthrop Street, Salem |
| Kapnis, John | 73 Harbor Street, Salem |
| Hawko, Mary | 17 Garfield Avenue, Medford |
| Hessl, George H. | 99 County Road, Essex |
| Higgins, Paul J. | 25 Perkins Street, Peabody |
| Horovitz, Shirley | 33 Elm Street, Wakefield |
| Hovey, Marjorie | 2 Pond Street, Stoneham |
| Ishkanian, Ada | 182 Arlington Street, Chelsea |
| Jewett, Beverly | 15 Oakland Street, Newburyport |
| Kasparian, Lucy | 411 Central Street, Saugus |
| Kasprzyk, Elizabeth | 97A River Street, Lynn |
| Kilroy, James M. | 53 Bartlett Street, Malden |

| | |
|---|---|
| Kubler, F. Cynthia | 7 Howard Street, Somerville |
| Komarin, Elizabeth | 16 Palmer Avenue, Peabody |
| Laventis, Tina | 23 Lothrop Street, Beverly |
| Lavoie, Kenneth | 19 Rainbow Terrace, Salem |
| Lawlor, Rita | 22 Avenue Place, Malden |
| Lee, Chester | 14 Williams Avenue, Lynn |
| Letteney, Barbara | 14 Columbus Road, Peabody |
| Logan, Ronald | 21 Broadway, Stoneham |
| Logothetis, George S. | 240 Adams Street, Lowell |
| Lyons, Joseph K. | 24 River Street, Danvers |
| Ludwig, Frances L. | 71 Vine Street, Saugus |
| McLean, Joan | 122 Falcon Street, East Boston |
| Manchin, Sylvia A. | 44 Norfolk Avenue, Swampscott |
| Mansfield, Carol | Benham Street, Groveland |
| Maravelias, Cynthia | 11 Cameron Road, Lynn |
| Mayo, William G. | 34 Empire Street, Lynn |
| McCaron, Jeanne | 122 Woodruff Avenue, Medford |
| McCarthy, Jeanne | 50 Atlantic Avenue, Saugus |
| McCaulay, Joan | 73 Wolcott Street, Medford |
| McEnaney, Thomas F. | 152 Beacon Hill Avenue, Lynn |
| McNamara, Henry | 17 Sixth Avenue, Haverhill |
| Mercandante, Joan | 170 Paris Street, East Boston |
| Miller, Valerie | 10 Brooks Court, Newburyport |
| Morgan, Dorothy | 14 Northey Street, Salem |
| Murphy, Dorothy | 25 Adams Street, Lynn |
| Musto, Joan | 25 Washington Street, Revere |
| Naso, John J. | 60 Maverick Street, East Boston |
| Nickerson, Bernice | 22 Pearl Street, Marblehead |
| O'Brien, Helen T. | 9 Mountain Avenue, Somerville |
| Olivo, Vincent | 71 Jefferson Street, Lynn |
| Pacheco, Marie | 9 Woodside Street, Salem |
| Perry, Robert D. | 6 Bulfinch Street, Lynn |
| Pord, Janyce | 26 Pratt Street, Malden |
| Pyburn, Ursula | 187 Lowell Street, Peabody |
| Ramsdell, Edward J. | 8 Butman Street, Beverly |
| Reynolds, Richard | 34 Fenton Avenue, Lynn |
| Riley, Teasie | 3 Spring Street, Salem |
| Rocco, Elina | 70 River Street, Everett |
| Rubenstein, Nora | 57 Heard Street, Chelsea |
| Russell, Leonard, J. | 1 Sutton Street, Peabody |
| Russell, William H. F. | 1 Sutton Street, Peabody |
| Saben, Charles H. | 55 Seaview Avenue, Winthrop |
| Salerno, Joseph | 36 Union Street, Lawrence |
| Salvi, Jean | 185 Shute Street, Everett |
| Sargent, Mary | 6 Ellis Avenue, Wenham |
| Screnci, Elizabeth | 51 Sargent Street, Winthrop |
| Serrecchia, Mary J. | 370 Ferry Street, Everett |
| Sheridan, Alice | 5 Clifton Avenue, Salem |
| Spooner, Beverly | R.F.D. Postoffice No. 1, Topsfield |
| Starble, Pasquale R. | 80 Salem Street, Woburn |
| Stone, Eleanor | 19 Mason Street, Beverly |
| Stone, Jane | 36 Simon Street, Beverly |
| Terminello, Shirley | 917 Broadway, Revere |
| Theriault, Frances P. | 44 School Street, Salem |

| | |
|---|---|
| Toto, Anthony N. | 34 Pembroke Street, Chelsea |
| Tuton, Beverly | 151 Shurtleff Street, Chelsea |
| Walker, Robert | 80 Sumner Road, Salem |
| Walsh, Marjorie | 22 Eden Street, Salem |
| Walsh, Mary | 12 Hawthorne Blvd., Salem |
| Weber, Judith | 32 Standish Road, Lynn |
| Weston, Ruth | Higley Street, Groton |
| White, Barbara | 3 Berry Street, Danvers |
| Woolaver, James | 284 Eastern Avenue, Lynn |
| Wyman, Cynthia | 118 Norfolk Avenue, Swampscott |
| Zampitella, Rita | 892 Salem Street, Malden |

## SPECIAL STUDENTS

| | |
|---|---|
| Barden, Helen C. | 14 Mechanic Street, Lawrence |
| Brown, Betty M. (Mrs.) | 163 Main Street, Wenham |
| Burnham, Wenanoli, A. (Mrs.) | 200 Burley Street, Danvers |
| Cox, Garnet C. (Mrs.) P. | 49 Central Street, Saugus |
| Davis, Joan M. | 57 Nahant Avenue, Revere |
| Sargent, Dean B. | 9 Clarke Road, Beach Bluff |
| Teeling, Thomas W. | 11 West Circle, Salem |
| Ward, Helen F. (Mrs.) | 17 Clifton Avenue, Clifton |

Compliments

of the

Editorial Staff

of

The Clipper

*Kappa Delta Phi compliments the Senior Class on a very successful Centennial Yearbook*

H. Schlegel
*National Vice-President*

R. Zani
*President*

D. Palmer
*Vice-President*

T. Humphries, Jr.
*Treasurer*

J. Whalen, Jr.
*Secretary*

D. Almquist, Jr.
*Alumni Secretary*

P. Butler, Jr.
*Chaplain*

P. Sullivan
*Master of Ceremonies*

D. F. Harrigan
*Adviser*

*President* E. A. Sullivan
*Honorary Member*

L. Hennessey

L. Lowrey

R. Briana
R. Brown
H. Cant
J. Doyle

G. Drake
A. Edwards
G. Ellison
L. Fittante

G. Gibbons
T. Grady
J. Nihan
W. Shaw

A. Tangney
W. Watson
F. Zani
L. Zani

---

# The Log

**All-Columbian 1942, 1943, 1947, 1951, 1952, 1953**

# ANDOVER COUNTRY CLUB

AN IDEAL SETTING

for the

*Senior Reception*

ANDOVER, MASS. Andover 1263

The S. K. SMITH CO.

Producers of "MOLLOY-MADE" COVERS

2857 North Western Avenue

Chicago 18, Illinois

Designing and Planning of the 1954 CLIPPER Covers Executed by our New York Office

52 VANDERBILT AVENUE

NEW YORK 17, NEW YORK

POUSSARD'S PHARMACY

(Formerly Alley Drug Store)

"Service with a Smile"

PRESCRIPTIONS FILLED

335 Lafayette St. Tel. 0577

*Compliments of*

THE MEDFORD CAFE

11 HIGH ST.

MEDFORD SQUARE

*Compliments of*

# ALMY'S

## THREE STORES

SALEM—DANVERS—BEVERLY

*"It Pays to Trade with ROPES"*

## ROPES DRUG COMPANY

Seven Conveniently Located Stores

Salem (4 stores) Beverly
Peabody Danvers

Serving the North Shore for Over One Hundred Years

Quality Drugstore Merchandise At EVERYDAY Low Prices

*"Try ROPES First"*

*Congratulations*

*To the Members of the*

*Graduating Class*

*from*

H. P. HOOD & SONS

Milk Ice Cream

# The
# Co-operative Council

BEST WISHES TO THE

*Graduates*

*All Ways, Always!*

**State Teachers College Bookstore**

YOUR BANQUET HOST

for

THE SENIOR LUNCHEON

June 2, 1954

Hotel Edison Lynn, Mass.

---

A Record To Be Proud of
Official Jewelers For All Classes
"1938 thru 1954"

AMERICA'S FINEST
CLASS RINGS, MEDALS, AND TROPHIES

**Loren Murchison & Sons, Inc.**

*School and College Jewelers*

333 WASHINGTON STREET BOSTON 8, MASS.

*"Opposite Historic Old South Church"*

Frank A. Fowler, *Mgr.*

Richmond 2-0161

BEST WISHES TO THE CLASS OF 1954

FROM

# JOHN FLYNN & SONS

# Tanners

80 BOSTON STREET SALEM, MASS.

BARB BA

DIANE TERRY

HAPPY BARBARA

Pithecanthropus erectus?

---

SAM

The Old Cheese Man

WE MAIL CHEESE TO YOUR DOOR

Telephone 152

Rowley, Massachusetts

---

Compliments of

the

SALEM SAVINGS BANK

125 Washington St. Salem

*"The Bank with the Chime Clock"*

---

SAGAMORE FUEL CO.

175 COMMERCIAL ST.

LYnn 8-1500

---

MONROE COMPANY OF LYNN

165 COMMERCIAL ST.

WEST LYNN, MASS.

---

*Compliments of*

Representative

MICHAEL A. PORRAZZO

East Boston, Massachusetts

---

PIZZAS

ITALIAN DINNERS

SEA FOODS

CHOICE BEVERAGES

BERTINI'S INC.

Tel. 1436

286 Canal St. Salem, Mass.

---

THE STANLEY CAFETERIA, INC.

SALEM

*Congratulations*

*from*

AURELIO A. PICARDI

Insurance - Real Estate - Appraisals

Tel. EA 7-5587

1039 Saratoga Street

East Boston 28, Mass.

THE D.D.D.'s

| | |
|---|---|
| Norinne | Peggie |
| Rosemary | Scotty |
| Joan P. | Rita |
| Stelle | Jackie |
| Peggy | Anna |
| Barb | Joan C. |

*Compliments of*

KING - ELLIS

Ice Cream

Silsbee and Friend St.

Lynn, Mass.

We, the Girls from DUNN HALL,
Oh, how we hate to leave you all,
But as the Poets say,
"As time passes day by day,
May God guide you on your way."

| | |
|---|---|
| BEV | JENNIE |
| LORRAINE | MARY |

VENIMUS, VIDIMUS, VICIMUS,

The SEVEN

| | |
|---|---|
| ANN | MARILYN |
| CEIL | MARY |
| OLIVIA | NANCY |

PAT

GRAF BROS.

Motor Truck Transportation

17 Water St. Tel. 2700

Newburyport, Mass.

Daily Service To All Points

MASS. - MAINE - N. H.

*Compliments of*

Thomas Franklin Grady, Jr.

Grand Chieftain of Massachusetts

Royal Order of Scottish Clans

Our Voices In Chorus Wish You

A Gleeful Life In Harmony

GIRLS' GLEE CLUB

# THE LYNN DAILY EVENING ITEM

Always First with the Most

in Service in the

Greater Lynn Area

- To Readers
- To Retailers
- To the Community

---

When In Ayer, the Place to Eat Is At The

# COTTAGE SNACK SHOP

21 MAIN STREET

AYER, MASSACHUSETTS

William Aucoin, Proprietor

"Good Food for over 25 years"

# LUTHER WITHAM, INC.

Caterers

441 CHATHAM STREET LYNN, MASSACHUSETTS

LYNN BUILDERS SUPPLY CO.
ESTABLISHED 1919

MASON SUPPLIES
ROOFING
MATERIALS

50 State St.
Lynn, Mass.

Tel. LY 2-2424 Salem 4300

## ENTRE - NOUS

| | |
|---|---|
| Ann Ryan | G |
| Margie Ells | O |
| Flo Marotta | O |
| Joan Cullen | D |
| Chickie Barry | |
| Jean Dallaire | L |
| Pat McSorley | U |
| Alice Sullivan | C |
| Norma Centracchio | K |
| Dorrie Mazzarella | |

North Shore's Largest Bowling Alley

**The Metro Bowl**

— 34 —

Modern Alleys

63 Foster Street Tel. JEF. 2-2228

AIR CONDITIONED - MILK BAR

Special Arrangements for Leagues

Open Week Days and Sundays

*Best of Luck*

THE
PHANTOM
RIDERS

DICK PAUL
FRED LENNY
LOUIE BETTY
ADRIENNE

TRI
MU

M
M
M

THE
CAFETERIA
ASSOCIATES

*Compliments of*

NEWELL NURSING
HOME, INC.

Private, Semi-Private and Ward
Accommodations for Men and Women

Tel. My. 8-9592

67 Magoun Avenue Medford, Mass.

*Compliments of*

BACHELDER'S

Athol, Massachusetts

MARY'S

FRIEND

S. K. J. B. G. R. J. S.

*Smooth Sailing*

B. D. C. L.

*from the*

S. C. J. K.

FOMAS

R. H. L. M. J. L. R. E. G. Y. G.

*Lots of Success*

*to the*

CLASS OF '54

CONNIE

JACKIE MARY

PAT OLIVE

Continued Success
to the
MEMBERS
of the
CENTENNIAL CLASS

Mr. and Mrs. Anthony F. Krupinski

THE

# WARREN KAY VANTINE STUDIO, INC.

*Official Photographer*

*to the class of*

*1954*

132 Boylston Street

Boston, Mass.

MAY OUR VOYAGE BE AS SUCCESSFUL

AS YOURS HAS BEEN

# FRESHMAN CLASS

---

BEST WISHES

*from the*

# CLASS OF 1956

*Best Wishes*

*from*

The Edward A. Sullivan
Chapter of
Future Teachers of America

---

STACKPOLE'S

Established 1896

GENERAL ELECTRIC
BLACK DAYLITE
Television

27 Market St. Lynn, Mass.

---

SNOW'S

BAKERY

---

*Compliments of*

HOTEL HAWTHORNE

SALEM, MASS.

---

HILL & WELCH CO.

Furniture

Willow St. and Central Square

LYNN, MASS.

---

DAVE MURPHY'S
Atlantic Station

Tel. 3838

2 Canal St. Salem, Mass.

---

*With Compliments*

*of*

DANBERG'S
SPECIALTY SHOP

145 Meridian Street

East Boston, Mass.

---

AT THE
CURWEN ARMS
Dining Room
"It's home cooked food"
Prompt Service
and Reasonable Prices

246½ Essex Street Salem

Tel. 4950

# The Men's Athletic Association

# The Women's Athletic Association

## ..... Photo Engraving, too HAS COME A LONG WAY!

When Grandpa went to school, good yearbook engravings were truly a luxury; expensive hand methods were necessary to turn out plates that would be considered mediocre today. But now, the Basil Smith System, utilizing the latest in machinery and production methods in its eastern and mid-western plants, assures you of fine craftsmanship and personalized service at a price your school can afford.

***Service as near as your post office***

PHOTO ENGRAVING QK QUALITY with ECONOMY

.... BASIL L. SMITH SYSTEM • P.O. BOX 8169, PHILADELPHIA or CHICAGO


*We Too Are Proud of Our Record*

**The Junior Class**

BEAUTIFUL FLOWERS

and

CORSAGES FOR ALL OCCASIONS

## WM. T. WALKE and SONS, INC.

SALEM, MASS.

---

## RIZZO'S SPAGHETTERIA

Home of Famous Italian Dinners

*North Shore's Leading Italian-American Restaurant*

AIR CONDITIONED FOR YOUR COMFORT

31 CENTRAL STREET SALEM 1560

---

## THE SALEM NEWS

*Covers*

The Activities of State Teachers College

AS WELL AS THE NEWS FROM THE
COMMUNITIES SURROUNDING SALEM

SALEM EVENING NEWS

---

*Compliments of*

## THE SALEM DINER

Salem Mass.

# WM. F. HAIGHT

Bulldozing and Shovel Excavating
Loam, Gravel, Fill and Grading

TEL. LYnn 3-7000

8 BRADFORD ROAD LYNN, MASS.

---

*"We offer complete banking service"*

# THE MERCHANTS NATIONAL BANK OF SALEM

SALEM MASS.

---

# NAUMKEAG TRUST COMPANY

SALEM, MASSACHUSETTS

*The Oldest Banking Institution in Salem*

Member of the Federal Deposit Insurance Corporation
and the Federal Reserve System

---

# ROGER CONANT CO-OPERATIVE BANK

256 Essex Street Salem, Mass.

Over half a century of Friendly Service, helping people
to own their own homes and to save systematically

*All Shares Insured In Full*

## Pressey Hall

*Be Assured You'll Look Your Best*

IN A FORMAL BY CELESTE

CELESTE for Formals

Bennington Street

East Boston, Mass.

THE

BUSINESS

EDUCATION

COUNCIL

SYLVANIA

Electric Products, Inc.

SALEM - DANVERS - IPSWICH

$1.00 Opens a Savings

Share Account With Us

- You may become a Dividend-earning Shareholder
- Shares Fully Insured

SALEM
CO-OPERATIVE BANK

71 Washington Street

Corner Church Street

IVES GREENHOUSES

*Distinctive Corsages a Specialty*

Flowerphone Salem 4026

RETAIL FLORISTS

Leonard B. Ives, Owner

256 Lafayette Street Salem

If no answer, call Salem 5111

ANTHONY'S

HAWTHORNE

RESTAURANT

LYNN - SWAMPSCOTT

EVIF REMRAHCS

DOT KAY

HELEN

JEAN RUTH

# DESCHAMPS BROS.

*Book and Commercial*

# PRINTERS

6 New Derby St., Salem, Mass.

Telephone 2152

# Autographs

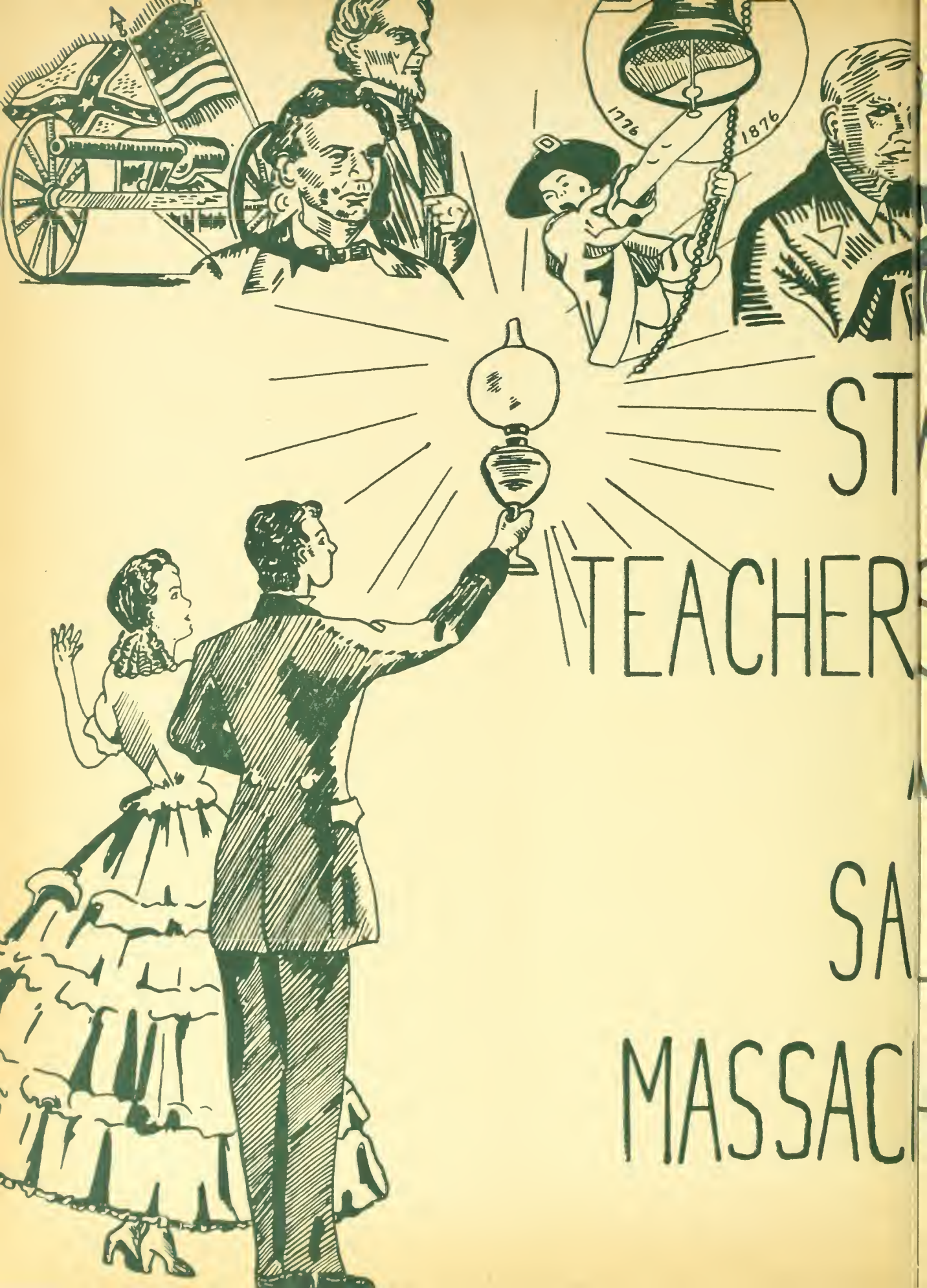
1776
1876
ST
TEACHER
SA
MASSAC

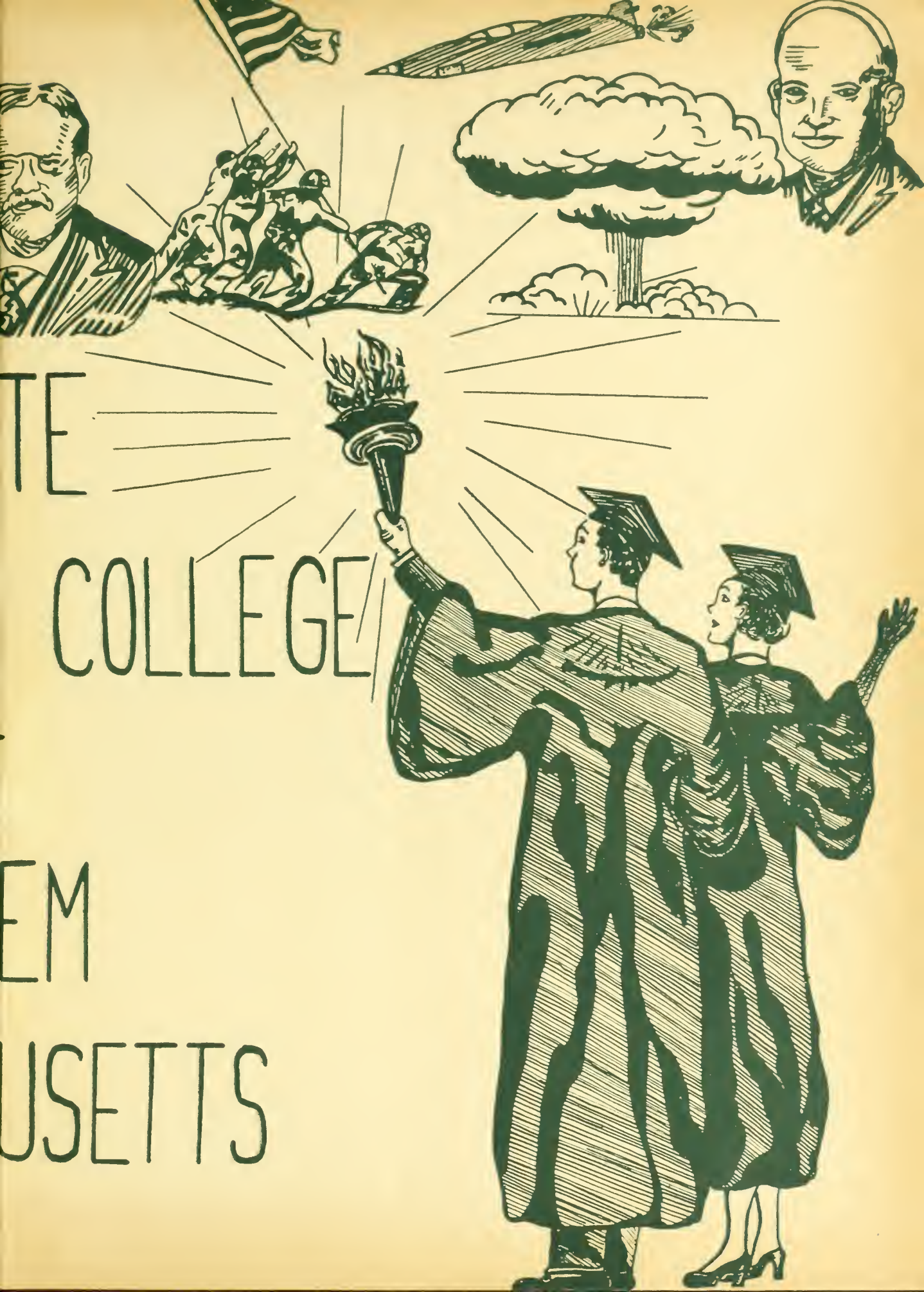
TE
COLLEGE
EM
USETTS